



The following sample(s) was/were submitted and identified on behalf of the client as:

TEST REPORT	
Railway applications – Electronic equipment used on rolling stock (EN: 50155:2017)	
Report Reference No:	GZES191102767101
Tested by (name + signature)	Chico Li 
Approved by (+ signature)	Anlay Dong 
Date of issue:	2020-01-07
Total number of pages:	22
Testing Laboratory	SGS-CSTC Standards Technical Services Co., Ltd. Guangzhou Branch
Address:	198 Kezhu Road, Science City, Economic & Technology Development Area, Guangzhou, Guangdong, China
Applicant's name	Hangzhou Hikvision Digital Technology Co., Ltd.
Address:	No.555 Qianmo Road, Binjiang District, Hangzhou 310052, China
Test specification:	
Test procedure	Railway applications – Electronic equipment used on rolling stock (EN: 50155:2017)
Non-standard test method:	None
Test Report Form No:	EN50155_D
Test Report Form(s) Originator	SGS-CSTC
Master TRF:	2018-2-28
Copyright @ 2018 SGS-CSTC Standards Technical Services Co., Ltd. (SGS-CSTC), Guangzhou, P.R. China. All rights reserved.	
This publication may be produced in whole or in part for non-commercial purposes as long as SGS-CSTC is acknowledged as copyright owner and source of the material. SGS-CSTC takes no responsibility for and will not assume liability for damages resulting from the reader's interpretation of the reproduced material due to its placement and context	

Test item description.....:	Network Camera
Model/Type reference	DS-2XM6522G0-IDM, DS-2XM6512G0-ID, DS-2XM6512G0-IDUHK, DS-2XM6512G0-IDCKV, DS-2XM6512G0-IDUVS, DS-2XM6512G0-IDKVO, DS-2XM6512G0-IDHUN, DS-2XM6512G0-IDM, DS-2XM6512G0-IDMUHK, DS-2XM6512G0-IDMCKV, DS-2XM6512G0-IDMUVS, DS-2XM6512G0-IDMKVO, DS-2XM6512G0-IDMHUN, DS-2XM6522G0-ID, DS-2XM6522G0-IDUHK, DS-2XM6522G0-IDCKV, DS-2XM6522G0-IDUVS, DS-2XM6522G0-IDKVO, DS-2XM6522G0-IDHUN, DS-2XM6522G0-IDM, DS-2XM6522G0-IDMUHK, DS-2XM6522G0-IDMCKV, DS-2XM6522G0-IDMUVS, DS-2XM6522G0-IDMKVO, DS-2XM6522G0-IDMHUN, DS-2XM6512WD-ID, DS-2XM6512WD-IDUHK, DS-2XM6512WD-IDCKV, DS-2XM6512WD-IDUVS, DS-2XM6512WD-IDKVO, DS-2XM6512WD-IDHUN, DS-2XM6512WD-IDM, DS-2XM6512WD-IDMUHK, DS-2XM6512WD-IDMCKV, DS-2XM6512WD-IDMUVS, DS-2XM6512WD-IDMKVO, DS-2XM6512WD-IDMHUN, DS-2XM6522WD-ID, DS-2XM6522WD-IDUHK, DS-2XM6522WD-IDCKV, DS-2XM6522WD-IDUVS, DS-2XM6522WD-IDKVO, DS-2XM6522WD-IDHUN, DS-2XM6522WD-IDM, DS-2XM6522WD-IDMUHK, DS-2XM6522WD-IDMCKV, DS-2XM6522WD-IDMUVS, DS-2XM6522WD-IDMKVO, DS-2XM6522WD-IDMHUN, DS-2XM6512WD-IM, DS-2XM6512WD-IMUHK, DS-2XM6512WD-IMCKV, DS-2XM6512WD-IMUVS, DS-2XM6512WD-IMKVO, DS-2XM6512WD-IMHUN, DS-2XM6522WD-IM, DS-2XM6522WD-IMUHK, DS-2XM6522WD-IMCKV, DS-2XM6522WD-IMUVS, DS-2XM6522WD-IMKVO, DS-2XM6522WD-IMHUN

Ratings.....	: 24 Vd.c.; 0,36 A; 8,6 W
Brand name	: HIKVISION
Manufacturer.....	: Same as applicant
Factory	: Hangzhou Hikvision Technology Co., Ltd. No.700, Dongliu Road, Binjiang District, Hangzhou Ctiy, Zhejiang, 310052, China
	: Hangzhou Hikvision Electronics Co., Ltd. No.299, Qiushi Road, Tonglu Economic Development Zone, Tonglu County, Hangzhou, Zhejiang, 310052, China
	: Chongqing Hikvision technology Co., Ltd. No. 118, Haikang Road, Area C, Jianqiao Industrial Park, Dadukou District, Chongqing, 401325, China

Summary of testing:

The sample(s) in this report has considered and complied below mandatory tests and requirements according to Railway applications – Electronic equipment used on rolling stock (EN: 50155:2017).

When determining the test conclusion, the Measurement Uncertainty of test has been considered.

Model DS-2XM6522G0-IDM was selected for test as representative.

All the performance checks were carried out at both 16,8Vd.c. and 33,6Vd.c. input.

Tests performed:

Selected verdict	Sub-clause	Test name	Reference test method standard
<input checked="" type="checkbox"/>	13.4.1	Visual inspection test	--
<input checked="" type="checkbox"/>	13.4.2	Performance test	--
<input checked="" type="checkbox"/>	13.4.3	Power supply test,	--
<input checked="" type="checkbox"/>	13.4.4	Low temperature start-up test,	EN 60068-2-1:2007 (test Ad)
<input checked="" type="checkbox"/>	13.4.5	Dry heat test	EN 60068-2-2: 2007 (test Be)
<input type="checkbox"/>	13.4.6	Low temperature storage test*	--
<input checked="" type="checkbox"/>	13.4.7	Cyclic damp heat test	EN 60068-2-30:2005 (test Db variant 2)
<input checked="" type="checkbox"/>	13.4.9	Insulation test	
<input type="checkbox"/>	13.4.10	Salt mist test*	EN 60068-2-11:1999 (test Ka)
<input checked="" type="checkbox"/>	13.4.11	Vibration and shock test	EN 61373: 2010
<input type="checkbox"/>	13.4.12	Enclosure protection test (IP code) *	--
<input type="checkbox"/>	13.4.13	Equipment stress screening test*	--
<input type="checkbox"/>	13.4.14	Rapid temperature variation test*	--

The test item with * markings are optional test subject to contract agreement between the user and the manufacturer, and the items without marking are mandatory tests according to standard.

The report does not contain 13.4.8 EMC test.

Copy of marking plate

HIKVISION
NETWORK CAMERA



Model: DS-2XM6522G0-ID
 I/P: 24V= 0.36A, 8.6W



SN.: C12345678
 SV: V5.5.83_190218
 MAC: 58:03:FB:2F:FF:FE 12/2019
 CAN ICES-3(B)/NMB-3(B) Made in China

Remark: the above marking plate is only a draft artwork to show the product ratings and model No. Marking for other models are the same except model number.

Possible test case verdicts:

- test case does not apply to the test object N (or N/A)
- test object does meet the requirement P (Pass)
- test object does not meet the requirement F (Fail)

Testing

Date of receipt of test item..... 2019-11-16

Date (s) of performance of tests..... 2019-11-16 to 2019-12-13

General remarks:

The test results presented in this report relate only to the object tested.
 This report shall not be reproduced, except in full, without the written approval of the Issuing testing laboratory.
 "(see Enclosure #)" refers to additional information appended to the report.
 "(see appended table)" refers to a table appended to the report.

Throughout this report a comma is used as the decimal separator.

This document is issued by the Company subject to its General Conditions of Service, available on request or accessible at <http://www.sgs.com/en/Terms-and-Conditions.aspx> and, for electronic format documents, subject to Terms and Conditions for Electronic Documents at <http://www.sgs.com/en/Terms-and-Conditions/Terms-e-Document.aspx>. Attention is drawn to the limitation of liability, indemnification and jurisdiction issues defined therein. Any holder of this document is advised that information contained hereon reflects the Company's findings at the time of its intervention only and within the limits of Client's instructions, if any. The Company's sole responsibility is to its Client and this document does not exonerate parties to a transaction from exercising all their rights and obligations under the transaction documents. This document cannot be reproduced except in full, without prior written approval of the Company. Any unauthorized alteration, forgery or falsification of the content or appearance of this document is unlawful and offenders may be prosecuted to the fullest extent of the law. Unless otherwise stated the results shown in this test report refer only to the sample(s) tested and such sample(s) are retained for 30 days only.

General product information:

Function:	Network Camera main function is collecting real-time video signals, Power by 24 V d.c. then through Ethernet port transmission to PC online surveillance
Power Source:	24 Vd.c.
Installation:	Used on rolling stock inside railway vehicles, body mounted
Construction:	Metal enclosure fixed by screws
Accessories:	No
Altitude	<input checked="" type="checkbox"/> A1 (default requirement) ; <input type="checkbox"/> A2 <input type="checkbox"/> A3 <input type="checkbox"/> AX
Operation temperature:	<input type="checkbox"/> OT1 <input checked="" type="checkbox"/> OT2 <input type="checkbox"/> OT3 (default requirement) <input type="checkbox"/> OT4 <input type="checkbox"/> OT4 <input type="checkbox"/> OT5 <input type="checkbox"/> OT6
Switch-on extended operating temperature:	<input type="checkbox"/> ST0 <input type="checkbox"/> ST1 (default requirement), <input checked="" type="checkbox"/> ST2, <input type="checkbox"/> NA
Rapid temperature variation	<input checked="" type="checkbox"/> H1 (default requirement), <input type="checkbox"/> H2 <input type="checkbox"/> N/A
Vibration and shock	<input type="checkbox"/> category 1 Class A <input checked="" type="checkbox"/> category 1 Class B (recommended requirement); <input type="checkbox"/> 2 (Bogie mounted), <input type="checkbox"/> 3 (Axle mounted)
Interruption voltage supply	<input type="checkbox"/> S1 <input checked="" type="checkbox"/> S2 (default requirement), <input type="checkbox"/> S3 <input type="checkbox"/> N/A
Supply change-over	<input checked="" type="checkbox"/> C1 default requirement, <input type="checkbox"/> C2 <input type="checkbox"/> N/A
Documentation	<input type="checkbox"/> class M <input checked="" type="checkbox"/> M0 default requirement,

Model differences:

All models are identical except model name and software version.

Railway applications – Electronic equipment used on rolling stock (EN: 50155:2017)			
Cl.	Requirement-Test	Result-Remark	Verdict
13.4.1 Visual inspection			
13.4.1 (a)	The visual inspection test verifies the mechanical, dimensional and appearance conformance of the Electronic Equipment		P
13.4.1 (b)	A visual inspection shall be carried out before and after tests to check whether any damage or deterioration has occurred resulting from the tests.	After test, sample shows no damage and function is fine	P
13.4.2 Performance test			
13.4.2 (a)	The Performance test verifies the functional requirement of the Electronic Equipment, according to the performance test specification and procedure written by the supplier	Unit was tested with 24 Vd.c., during test unit shows no damage and function is fine.	P
13.4.2 (b)	The performance test shall be carried out at the ambient temperature, consist of a comprehensive series of measurements of the characteristics of the equipment to check the performance is in accordance with the functional requirements of the particular equipment concerned, including any special requirements of its individual specification, and general requirements of this standard.		P
13.4.3 Power supply test			
13.4.3.1	The test verifies the functionality of the electronic equipment in all the conditions foreseen for the power supply.	Unit was tested under 16,8 Vd.c., 24 Vd.c. and 30 Vd.c., during tests unit shows no damage and function is fine	P
	If the electronic equipment has a large number of similar power supply ports, which are electrically identical, then a sufficient number shall be selected to simulate actual operating conditions.	Only one power supply ports	N/A
	For each selected combination of test level and duration, with a sequence of 10 dips/interruptions and overvoltage with intervals of 10s minimum and 1 min maximum.		P

Railway applications – Electronic equipment used on rolling stock (EN: 50155:2017)			
Cl.	Requirement-Test	Result-Remark	Verdict
13.4.3.2	<p>Supply variations</p> <p>DC power supply range: Tests shall be performed to prove correct functioning for the voltage range.</p> <p>Temporary supply overvoltage up to $1.4U_n$ lasting no more than 0.1s shall not cause deviation of function (performance criterion A)</p> <p>Figure 6 — Temporary supply overvoltages (a)</p>	<p>Test under $U_n - 1,4 U_n$ (24 Vd.c.-33,6 Vd.c.)</p> <p>during test unit shows no damage and function is fine.</p> <p>See appended table</p>	P
	<p>Temporary supply overvoltage up to $1.4U_n$ lasting no more than 1s shall fulfil performance criterion B</p> <p>Figure 7 — Temporary supply overvoltages (b)</p>	<p>Test under $U_n - 1,4 U_n$ (24 Vd.c.-33,6 Vd.c.)</p> <p>during test unit shows no damage and function is fine.</p> <p>See appended table</p>	P
13.4.3.3	<p>Temporary supply dips</p> <p>Temporary supply dips down to $0.6U_n$ not exceeding 0.1s shall not cause deviation of function (performance criterion A)</p> <p>Figure 8 — Temporary supply dips</p>	<p>Test under $U_n - 0,6U_n - U_n$ (24 Vd.c.-14,4 Vd.c.-24 Vd.c.)</p> <p>during test unit shows no damage and function is fine.</p> <p>See appended table</p>	P

Railway applications – Electronic equipment used on rolling stock (EN: 50155:2017)															
Cl.	Requirement-Test	Result-Remark	Verdict												
13.4.3.4	<p>Interruptions of voltage supply</p> <p>Regarding interruptions on supply voltage, there are three classes of equipment:</p> <p style="text-align: center;">Table 13 — Interruptions of voltage supply classes</p> <table border="1" style="width: 100%; border-collapse: collapse;"> <thead> <tr> <th>Class</th> <th>Requirements</th> <th>Duration of the Interruption time Tint (See Figure 9)</th> </tr> </thead> <tbody> <tr> <td>S1</td> <td>No performance criterion is requested but the equipment shall continue to operate as specified after the voltage interruption.</td> <td>NOTE As defined in 5.1.1.4, this test is not required.</td> </tr> <tr> <td>S2</td> <td>The equipment shall behave according performance criterion A.</td> <td>10 ms</td> </tr> <tr> <td>S3</td> <td>The equipment shall behave according performance criterion A.</td> <td>20 ms</td> </tr> </tbody> </table>	Class	Requirements	Duration of the Interruption time Tint (See Figure 9)	S1	No performance criterion is requested but the equipment shall continue to operate as specified after the voltage interruption.	NOTE As defined in 5.1.1.4, this test is not required.	S2	The equipment shall behave according performance criterion A.	10 ms	S3	The equipment shall behave according performance criterion A.	20 ms	<p>For interruptions of voltage supply: Class S2; See appended table</p>	P
Class	Requirements	Duration of the Interruption time Tint (See Figure 9)													
S1	No performance criterion is requested but the equipment shall continue to operate as specified after the voltage interruption.	NOTE As defined in 5.1.1.4, this test is not required.													
S2	The equipment shall behave according performance criterion A.	10 ms													
S3	The equipment shall behave according performance criterion A.	20 ms													
	<p>Test shall be carried out at nominal voltage.</p> <p>For voltage interruption longer than specified within the class, equipment shall behave at minimum according performance criterion C.</p> <p style="text-align: center;">Figure 9 — Interruption of supply voltage</p>		N/A												
13.4.3.5	<p>Supply change-over</p> <p>The equipment shall operate satisfactorily under conditions:</p> <ul style="list-style-type: none"> - Class C1: at 0.6Un during 100ms (without interruptions) Performance criterion A; - Class C2: during a supply break of 30 ms starting at Un. Performance criterion B 	<p>For supply change over: Class C1 Test under $Un - 0.6Un - Un$ (24 Vd.c.-14,4 Vd.c.-24 Vd.c.) See appended table</p>	P												
	<p style="text-align: center;">Figure 10 — Supply change-over Class C1</p> <p style="text-align: center;">Figure 11 — Supply change-over Class C2</p>														

Railway applications – Electronic equipment used on rolling stock (EN: 50155:2017)																	
Cl.	Requirement-Test	Result-Remark	Verdict														
13.4.4 Low temperature start-up test																	
	This test is carried out in accordance with EN 60068-2-1, test Ad.		P														
	Equipment is placed, without any voltage applied, in a test chamber.		P														
	<p>Equipment shall be tested according to its operating temperature class, low operating temperature (T_{TEST}) shall be taken from Table 1.</p> <p>Table 1 — Operating temperature classes</p> <table border="1"> <thead> <tr> <th>Class</th> <th>Equipment operating temperature range (°C)</th> </tr> </thead> <tbody> <tr> <td>OT1</td> <td>-25 to +55</td> </tr> <tr> <td>OT2</td> <td>-40 to +55</td> </tr> <tr> <td>OT3</td> <td>-25 to +70</td> </tr> <tr> <td>OT4</td> <td>-40 to +70</td> </tr> <tr> <td>OT5</td> <td>-25 to +85</td> </tr> <tr> <td>OT6</td> <td>-40 to +85</td> </tr> </tbody> </table>	Class	Equipment operating temperature range (°C)	OT1	-25 to +55	OT2	-40 to +55	OT3	-25 to +70	OT4	-40 to +70	OT5	-25 to +85	OT6	-40 to +85	Class OT2 used according to manufacturer: - 40 °C	P
Class	Equipment operating temperature range (°C)																
OT1	-25 to +55																
OT2	-40 to +55																
OT3	-25 to +70																
OT4	-40 to +70																
OT5	-25 to +85																
OT6	-40 to +85																
	The equipment shall be first conditioned by leaving it, after thermal stabilization of the chamber, for a sufficient period of time in which to achieve thermal stabilization. In any case, this period shall not be less than 2 h.		P														
	<p>At the end of this period the equipment shall be switched on and a performance check is carried out, keeping the equipment at the low temperature. After recovery, this performance check is repeated at normal room temperature.</p> <p>Test acceptance requirements: during and after the test, the equipment shall work as intended and within its specified limits (Performance criterion A)</p>	Performance check was passed under low temperature condition and normal room temperature condition.	P														
13.4.5 Dry heat test																	
	This test is carried out in accordance with EN 60068-2-2, test Be		P														

Railway applications – Electronic equipment used on rolling stock (EN: 50155:2017)															
Cl.	Requirement-Test	Result-Remark	Verdict												
	<p>The temperature value for this test is dependent of the temperature class and the switch-on extended operating temperature class of equipment under test (table 1 and table 2)</p> <p style="text-align: center;">Table 2 — Switch-on extended Operating temperature classes</p> <table border="1" style="margin-left: auto; margin-right: auto;"> <thead> <tr> <th>Class</th> <th>Switch-on extended operating temperature (duration: 10 min)</th> <th>Thermal test cycle See 13.4.5</th> </tr> </thead> <tbody> <tr> <td>ST0</td> <td>No switch-on extended operating temperature</td> <td>Test cycle A</td> </tr> <tr> <td>ST1</td> <td>OTx +15 °C</td> <td>Test cycle B</td> </tr> <tr> <td>ST2</td> <td>OTx +15 °C</td> <td>Test cycle C</td> </tr> </tbody> </table>	Class	Switch-on extended operating temperature (duration: 10 min)	Thermal test cycle See 13.4.5	ST0	No switch-on extended operating temperature	Test cycle A	ST1	OTx +15 °C	Test cycle B	ST2	OTx +15 °C	Test cycle C	<p>Class OT2 and ST2 used according to manufacturer: 55 °C, Test cycle C,</p>	<p>P</p>
Class	Switch-on extended operating temperature (duration: 10 min)	Thermal test cycle See 13.4.5													
ST0	No switch-on extended operating temperature	Test cycle A													
ST1	OTx +15 °C	Test cycle B													
ST2	OTx +15 °C	Test cycle C													
<p>13.4.5.2 - Cycle A</p>	<p>the switched off equipment is placed in a chamber where the temperature is progressively raised to the maximum operating temperature (T_{TEST})</p> <p>Once the temperature has stabilised, In any case, this period shall not be less than 2 h, then the equipment is switched on and left for a time period of 6 h with continuous operational check carried out at max. operating temperature T_{TEST}</p> <p>The equipment is then allowed to cool to ambient temperature and a further performance test is carried out after the stabilization time.</p> <p>Test acceptance requirements: during and after the test, the equipment shall work as intended and within its specified limits (Performance criterion A)</p>	<p>Class ST2</p>	<p>N/A</p>												
<p>13.4.5.3- Cycle B</p>	<p>the switched off equipment is placed in a chamber where the temperature is progressively raised to the maximum operating temperature (T_{TEST})</p> <p>Once the temperature has stabilised, In any case, this period shall not be less than 2 h, then the equipment is switched on and left for a time period of 6 h with continuous operational check carried out at max. operating temperature (T_{TEST}).</p> <p>once this test is complete, a continuous operation check is carried out with the 10 min over-temperature value.</p> <p>The equipment is then allowed to cool to ambient temperature and a further performance test is carried out after the stabilization time.</p> <p>Test acceptance requirements: during and after the test, the equipment shall work as intended and within its specified limits (Performance criterion A)</p>	<p>Class ST2</p>	<p>N/A</p>												

Railway applications – Electronic equipment used on rolling stock (EN: 50155:2017)			
Cl.	Requirement-Test	Result-Remark	Verdict
13.4.5.4-cycle C	<p>The switched off equipment is placed in a chamber where the temperature is progressively raised to the extended operating temperature ($T_{TEST}+15^{\circ}C$) according to the selected temperature class.</p> <p>Once the temperature has stabilised, In any case, this period shall not be less than 2 h, then the equipment is switched on and continuous operation check are carried out at this extended operating temperature value for 10 min.</p> <p>Equipment is then allowed to cool to the max. operating temperature (T_{TEST}) and continuous operation check last or a time period of 6 h.</p> <p>The equipment is then allowed to cool to ambient temperature and a further performance test is carried out after the stabilization time.</p> <p>Test acceptance requirements: during and after the test, the equipment shall work as intended and within its specified limits (Performance criterion A)</p>	<p>70 °C, 10 min. and 55 °C, 6 h;</p> <p>Performance check was passed under dry heat condition and normal room temperature condition.</p>	P
13.4.6 Low temperature storage test			
	<p>Where the equipment is to be subjected to temperatures less than its minimum operating temperature, then a low temperature storage test may be carried out. This test shall be carried out in accordance with EN 60068-2-1 (test Ab)</p>		P
	<p>Equipment without packaging is placed, without any voltage applied, in a test chamber.</p> <p>The temperature value for the test shall be $-40^{\circ}C$ and the time period after stabilization shall be 16 h minimum.</p> <p>After recovery, a performance test shall be carried out at the ambient reference temperature.</p>		P
	<p>Test acceptance requirements:</p> <p>After recovery, the equipment shall work as intended and within its specified limits (performance criterion A)</p>	<p>Performance check was passed under normal room temperature condition.</p>	P
13.4.7 Cyclic damp heat test			
	<p>This test is carried out in accordance with EN 60068-2-30, test Db variant 2.</p> <p>The equipment under test shall not be powered except during operational check.</p> <p>Temperatures: $+55^{\circ}C$ and $+25^{\circ}C$</p> <p>Number of cycles: 2</p> <p>Time: (2 x24)h</p>		P

Railway applications – Electronic equipment used on rolling stock (EN: 50155:2017)			
Cl.	Requirement-Test	Result-Remark	Verdict
	<p>Test acceptance requirements:</p> <p>The results of all insulation and performance test (result after the first and second cycles) shall be within the specified tolerances and operation performance respectively.</p> <p>Before and after the test (initial and final voltage withstand and insulation), the equipment shall work as intended and within its specified limits (Performance criterion A)</p>	<p>Performance check was passed under Before and after the test.</p> <p>Operation check was passed under the rise in temperature during the beginning of the second cycles at 35°C</p> <p>Insulation was passed under Before and after the test</p>	P
13.4.9 Insulation test			
13.4.9.1	<p>The test shall be carried out on fully assembled parts of equipment, and/or complete equipments dependent upon the scope of supply.</p> <p>The test comprises two parts, an insulation measurement test (carried out before and after the voltage withstand test), and the voltage withstand test.</p>		P
	Insulation measurement shall be carried out at the integration level of equipment under test.		P
	Voltage withstand test shall be performed on concerned electronic equipment. Each equipotential area shall be defined and test against mechanical earth and against all surrounding equipotential areas.		P
	Insulation test against mechanical earth is not required for equipotential area formed by ELV circuits that have internal electronic 0V potential electrically connected to the mechanical earth.		N/A
13.4.9.2	Insulation measurement test		
	<p>The insulation resistance test shall be carried out at 500 V d.c. and the values recorded.</p> <p>The test shall then be repeated after the voltage withstand test</p> <p>Test acceptance requirements:</p> <p>The minimum value of the insulation resistance after the withstand test shall be higher than 20MΩ. The equipment shall work as intended and within its specified limits after the insulation test.</p>	See appended table	P
13.4.9.3	Voltage withstand test		

Railway applications – Electronic equipment used on rolling stock (EN: 50155:2017)											
Cl.	Requirement-Test	Result-Remark	Verdict								
	<p>The test shall be performed with AC (50 Hz or 60 Hz) or DC test voltage according to table 14.</p> <p style="text-align: center;">Table 14 — Test voltages of voltage withstand test</p> <table border="1" style="margin-left: auto; margin-right: auto;"> <thead> <tr> <th>Nominal battery voltage and/or I/O voltage</th> <th>Test voltage</th> </tr> </thead> <tbody> <tr> <td>< 72 V DC or 50 V AC rms</td> <td>500 V AC or 750 V DC</td> </tr> <tr> <td>72 V DC ≤ V DC < 125 V DC or from 50 to 90 V AC rms</td> <td>1 000 V AC or 1 500 V DC</td> </tr> <tr> <td>125 V DC ≤ V DC < 315 V DC or from 90 to 225 V AC rms</td> <td>1 500 V AC or 2 200 V DC</td> </tr> </tbody> </table> <p>The test voltage shall be applied by gradually increasing the voltage amplitude to the test voltage, and maintained at the specified level for 1 min.</p> <p>Where part of the electronic equipment is galvanically connected to a power circuit, then this part of the equipment shall be subject to the same dielectric tests as that circuit.</p> <p>Test acceptance requirements: Neither disruptive discharge nor flashover shall occur. The equipment shall work as intended and within its specified limits after the withstand test.</p>	Nominal battery voltage and/or I/O voltage	Test voltage	< 72 V DC or 50 V AC rms	500 V AC or 750 V DC	72 V DC ≤ V DC < 125 V DC or from 50 to 90 V AC rms	1 000 V AC or 1 500 V DC	125 V DC ≤ V DC < 315 V DC or from 90 to 225 V AC rms	1 500 V AC or 2 200 V DC	See appended table	P
Nominal battery voltage and/or I/O voltage	Test voltage										
< 72 V DC or 50 V AC rms	500 V AC or 750 V DC										
72 V DC ≤ V DC < 125 V DC or from 50 to 90 V AC rms	1 000 V AC or 1 500 V DC										
125 V DC ≤ V DC < 315 V DC or from 90 to 225 V AC rms	1 500 V AC or 2 200 V DC										
13.4.10 Salt mist test											
	This test is carried out in accordance with EN 60068-2-11, test Ka.		N/A								
	Equipment is placed, without any voltage applied, in a test chamber.		N/A								
	The equipment should be tested in the manner in which they are expected to be used, i.e. protective covers should be in position and the equipment arranged, as nearly as possible, in the position it will occupy in actual use.		N/A								
	<p>The test chamber shall be kept closed and spraying of the salt solution shall continue without interruption during the whole conditioning period of 48 h. After recovery, operational check is carried out.</p> <p>Test acceptance requirements:</p> <ul style="list-style-type: none"> — visual inspection; — an operational check shall not show any failure or damage. The equipment shall work as intended and within its specified limit. 		N/A								
13.4.11 Vibration and Shock test											

Railway applications – Electronic equipment used on rolling stock (EN: 50155:2017)			
Cl.	Requirement-Test	Result-Remark	Verdict
13.4.11.1	<p>The complete cubicle or rack together with its auxiliaries and mounting arrangements (including its shock-absorbing devices if the equipment is designed for mounting on such devices) shall be subjected to the tests indicated in EN 61373.</p> <p>During the simulated long life testing the equipment shall not be operating; during the other tests the equipment shall be functional and its performance shall be monitored.</p>		P
13.4.11.2	<p>Simulated long life testing</p> <p>Test shall be carried out according to EN 61373: 2010, clause 9.</p> <p>Test acceptance requirements:</p> <ul style="list-style-type: none"> - no damage shall be visible after the test - after the test, the equipment shall work as intended and within its specified limits. 	<p>according to manufacturer Category 1, Class B.</p> <p>X axis, Y axis, Z axis RMS= 5,72 (m/s²)</p> <p>After test, the unit shows no visible damage. Function check Pass.</p>	P
13.4.11.3	<p>Shocking test</p> <p>Test shall be carried out according to EN 61373: 2010, clause 10.</p> <p>Half-sinusoidal shocks test shall be carried out on a powered functional equipment.</p> <p>Test acceptance requirements:</p> <ul style="list-style-type: none"> - no damage shall be visible after the test - during the test, the equipment is monitored and shall work as intended and within its specified limits. (Performance criterion A) 	<p>according to manufacturer Category 1, Class B.</p> <p>Vertical: ±50 m/s²</p> <p>Transverse: ±50 m/s²</p> <p>Longitudinal: ±50 m/s²</p> <p>During and after test, the unit shows no visible damage. Function check Pass.</p>	P
13.4.11.4	<p>Functional random vibration test</p> <p>Test shall be carried out according to EN 61373: 2010, clause 8.</p> <p>Test acceptance requirements:</p> <ul style="list-style-type: none"> - no damage shall be visible after the test - during the test, the equipment is monitored and shall work as intended and within its specified limits. (Performance criterion A) 	<p>according to manufacturer Category 1, Class B.</p> <p>X axis, Y axis, Z axis RMS= 1,01 (m/s²)</p> <p>During and after test, the unit shows no visible damage. Function check Pass.</p>	P
13.4.12 Enclosure protection test (IP code)			
	<p>As electronic equipment is generally mounted either inside the body of the vehicle or in boxes outside (e.g. Locations 1, 2 and 3 according to Table C.1), there is no need to carry out enclosure protection tests, apart from exceptional cases; this has to be defined between the user and the supplier (EN 60529 may be used as a guide).</p>		N/A
13.4.13 Stress screening test			

Railway applications – Electronic equipment used on rolling stock (EN: 50155:2017)			
Cl.	Requirement-Test	Result-Remark	Verdict
	<p>The user may require an equipment stress screening test procedure to be applied to completed equipment or a part of it, for the purpose of eliminating dormant manufacturing or component defects.</p> <p>The procedure may include:</p> <ul style="list-style-type: none"> —operation at elevated temperature; —thermal cycling; —vibration. <p>As appropriate to the equipment under consideration, the process, and the tests to be applied to the equipment, shall be agreed at the time of tender between involved parties.</p> <p>To carry out this stress screening test, EN 61163-1:2016, B.2 may be used as a guide.</p>		N/A
13.4.14 Rapid Temperature variation test			
	The test specification and the test procedure shall be agreed between the involved parties.		N/A

Appended table (Test Results):

Table 13.4.3					P
13.4.3.2 Supply variations test:					
Input voltage	Test condition		Duration	Performance criterion	Test result
0,7 Un (16,8 Vd.c.)	Normal condition		2 min	A	P
Un (24 Vd.c.)	Normal condition		2 min	A	P
1,25 Un (30 Vd.c.)	Normal condition		2 min	A	P
13.4.3.3 Temporary supply overvoltage/dips					
Input voltage	Intervals	Test times	Test condition	Performance criterion	Test result
Un -1,4 Un (24 Vd.c.-33,6 Vd.c.) Duration 0,1s	10s	10	The EUT is supplied at rated voltage and connect to the PC online surveillance, the picture can be shown on PC.	A	P
Un -1,4 Un (24 Vd.c.-33,6 Vd.c.) Duration 1s	10s	10		B	P
Un -0,6 Un -Un 24 Vd.c.-14,4 Vd.c.-24 Vd.c. Duration 0,1s	10s	10		A	P

13.4.3.4 interruption of voltage Supply test:						P
Input voltage	Intervals	Test times	Test condition	Class	Performance criterion	Test result
Un – 0 - Un (24 Vd.c. – 0 – 24 Vd.c.) Duration 10ms	10s	10	The EUT is supplied at rated voltage and connect to the PC online surveillance, the picture can be shown on PC.	S2	A	P

13.4.3.5 Supply change over test:						P
Input voltage	Intervals	Test times	Test condition	Class	Performance criterion	Test result
Un -0,6 Un -Un 24 Vd.c.-14,4 Vd.c.-24 Vd.c. Duration 0,1s	10s	10	The EUT is supplied at rated voltage and connect to the PC online surveillance, the picture can be shown on PC.	C1	A	P

Table 13.4.9.2	Insulation test before Voltage withstand test	P
Insulation resistance R between:		R (MΩ) Required R (MΩ)
DC input terminal to metal enclosure		>100 20
DC input terminal to Ethernet port		>100 20

Table 13.4.9.3	Voltage withstand test	P
Test voltage applied between:		Test voltage (V) Breakdown
DC input terminal to metal enclosure		500 Va.c. No
DC input terminal to Ethernet port		500 Va.c. No

Table 13.4.9.2	Insulation test after Voltage withstand test	P
Insulation resistance R between:		R (MΩ) Required R (MΩ)
DC input terminal to metal enclosure		>100 20
DC input terminal to Ethernet port		>100 20

Photo documents:

Details of:



Details of:



Details of: DC input terminal

View:

- general
- front
- rear
- right
- left
- top
- bottom
- Internal



Details of:

View:

- general
- front
- rear
- right
- left
- top
- bottom
- Internal



Details of:

View:

- general
- front
- rear
- right
- left
- top
- bottom
- Internal



Details of: PWB

View:

- general
- front
- rear
- right
- left
- top
- bottom
- Internal

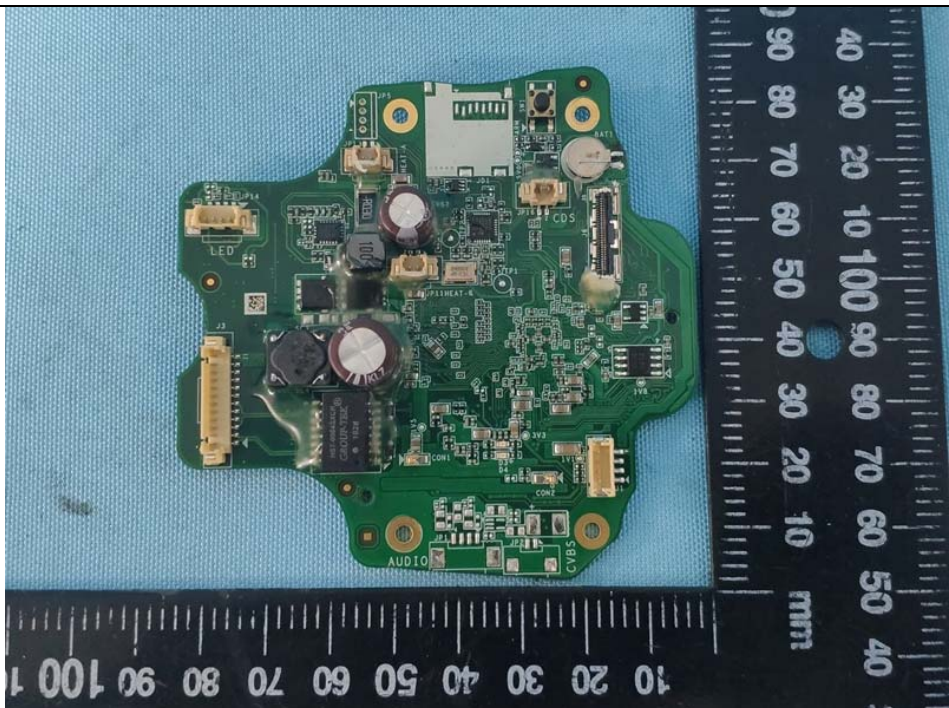

Details of: PWB

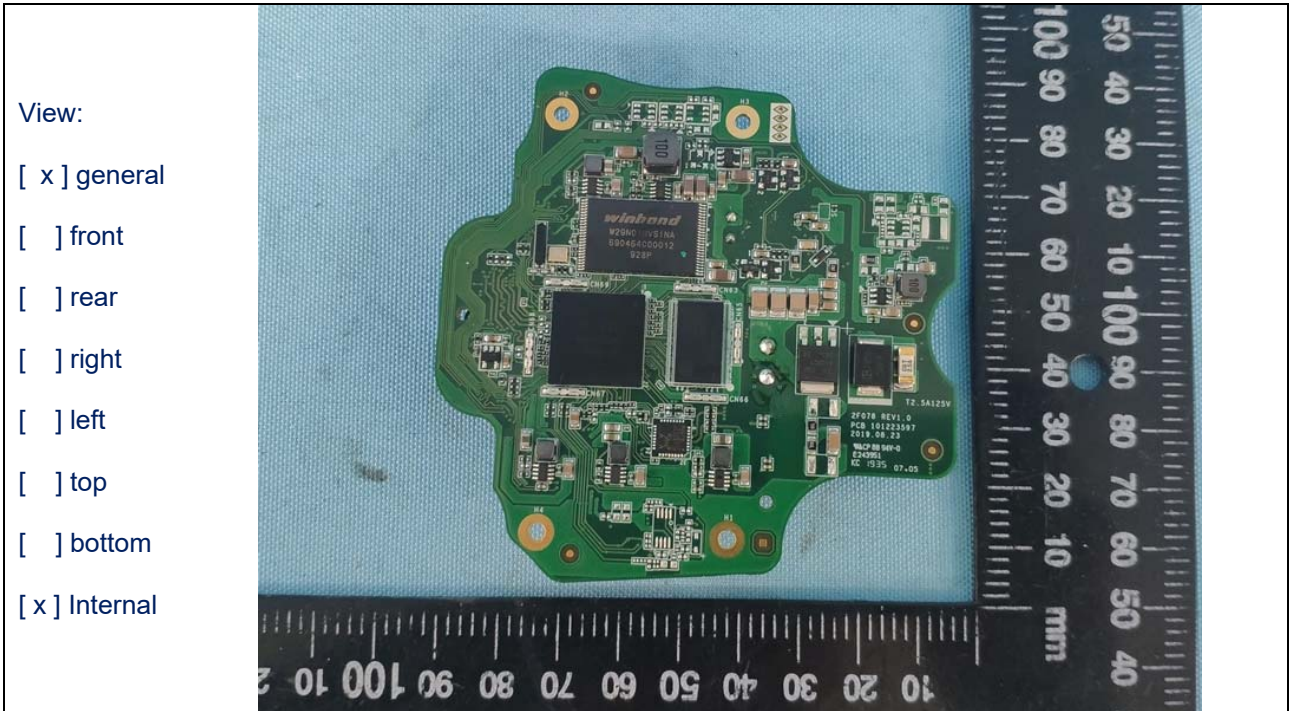

--- End of Report ---