

First Choice for Security Professionals

Batch Configuration Tool V3.0.3.8 Build20200318

Release Notes

(2020-03-24)

V3.0.3.8 Key Updates

1.1 New Features

1. Newly support import/export the Blacklist/Whitelist of the ANPR devices.

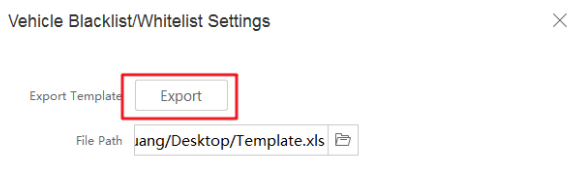
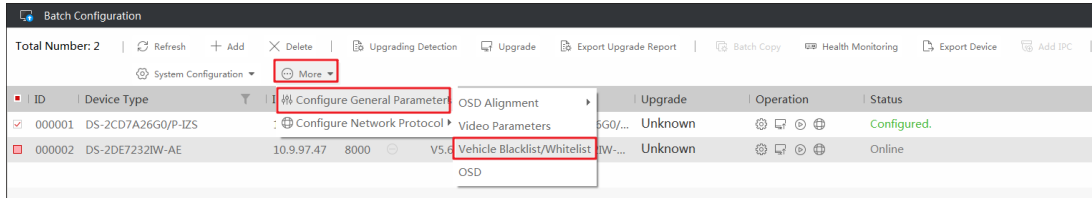

	A	B	C	D
1	No.	Plate No.	Group(0 black list, 1 white list)	Expiry Date (Format: YYYY-MM-DD, e.g., 2017-12-07)
2	1	EAP1111	1	2019-12-07
3	2	EAP1112	1	2019-12-07
4	3	EAP1113	0	2020-12-07
5	4	EAP1114	0	2020-12-07
6	5	EAP1115	1	2021-12-07
7	6	EAP1116	0	2021-12-07

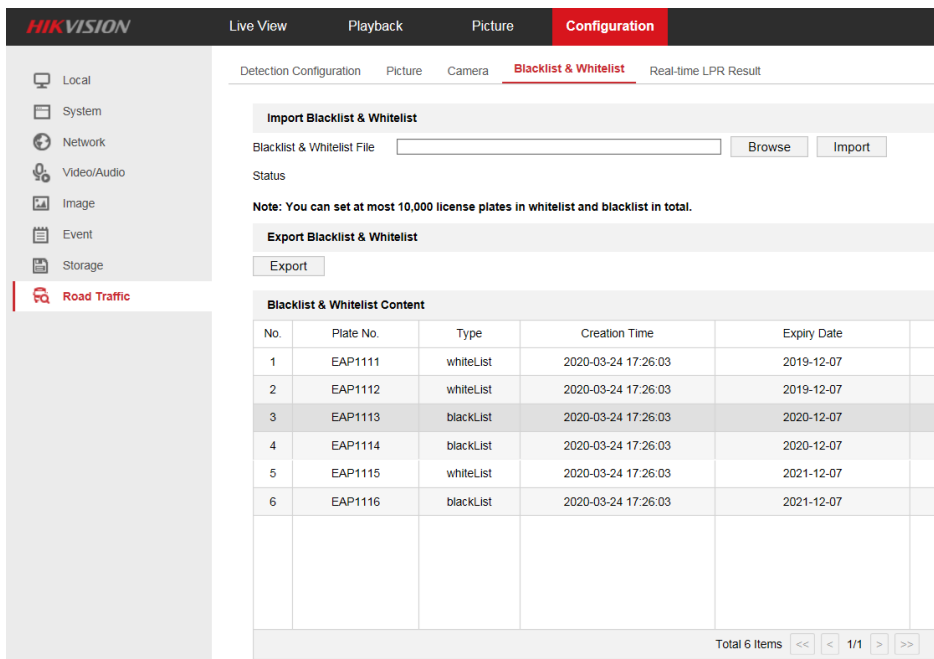

2. Newly support the configuration of OSD information, fonts, and channel names.

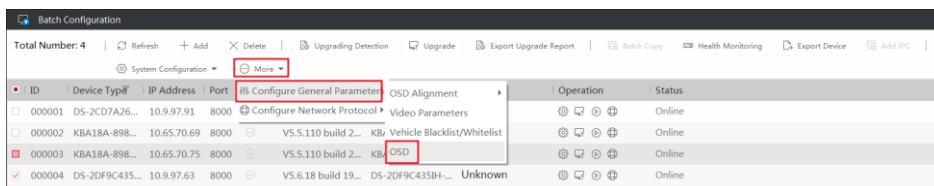

OSD Settings

Export Template

File Path

	A	B	C	D	E	F	G	H	I	J	K	L	M	N	O	P
1	Import OSD Character (Note: take an example for entering Font Size column: 32*32)															
2	IP	Port	User Name	Password	Set OSD?(1:yes 0:no)	Channel No.(-1:all channels)	Channel Name	Character Overlay_1	Character Overlay_2	Character Overlay_3	Character Overlay_4	Character Overlay_5	Character Overlay_6	Character Overlay_7	Character Overlay_8	Font Size (e.g. 32*32)
3	10.9.97.91	8000	admin	1qaz2wsx	1	-1	7A ANPR device	111111	222222	333333	444444	555555	666666	777777	888888	64*64

HIKVISION Live View Playback Picture **Configuration**

Display Settings **OSD Settings** Privacy Mask Picture Overlay

Local

System

Network

Video/Audio

Image

Event

Storage

Road Traffic

Display Mode:

OSD Size:

Font Color:

Alignment:

Display Name

Display Date

Display Week

Camera Name:

Time Format:

Date Format:

Text Overlay

1

2

3

4

5

6

7

8

3. Newly support the configuration of alignment of character overlay.

Batch Configuration

Total Number: 4

System Configuration

ID	Device Type	IP Address	Port	Configure General Parameters	OSD Alignment	Left Aligned	Right Aligned	Operation	Status
000001	DS-2CD7A26G0-L	10.9.97.91	8000	Configure Network Protocol	Video Parameters	<input checked="" type="checkbox"/>	<input type="checkbox"/>		Online
000002	KBA18A-898...	10.65.70.69	8000	V5.5.110 build 2...	Vehicle Blacklist/Whitelist	<input type="checkbox"/>	<input checked="" type="checkbox"/>		Online
000003	KBA18A-898...	10.65.70.75	8000	V5.5.110 build 2...	OSD	<input type="checkbox"/>	<input checked="" type="checkbox"/>		Online
000004	DS-2DF9C435H...	10.9.97.63	8000	V5.6.18 build 19...	DS-2DF9C435H...	<input type="checkbox"/>	<input type="checkbox"/>		Unknown

4 50

Total Number: 37

ID	Device Type	Security	IPv4 Address	Port	Firmware Version	IPv4 Gateway	HTTP Port	Device Serial No.	Subnet Mask	MAC Address	Encoding Chan...	DSP Version	Start Time	IPv6 Address
026	DS-2CD7A26G0-IZHS	Activat...	10.9.97.6	80...	V5.6.10build 19...	10.9.97.254	80	DS-2CD7A26G0-L...	255.255.25...	b4-a3-82-36-6...	0	V7.3 build 190...	2020-03-16 14:1...	
027	DS-2CD7A26G0/P-IZS	Activat...	10.9.97.91	80...	V5.6.10build 19...	10.9.97.254	80	DS-2CD7A26G0/L...	255.255.25...	8-4d-fc-4a-4a...	0	V7.3 build 191...	2020-03-14 16:2...	
023	DS-2DF8436X-AELY	Activat...	10.9.97.213	80...	V5.6.0build 190...	10.40.228.2...	80	DS-2DF8436X-A...	255.255.25...	8-4d-fc-db-c...	0	V7.3 build 190...	2020-03-17 05:5...	
034	DS-2DF9C435H-DLW	Activat...	10.9.97.63	80...	V5.6.18build 19...	10.9.97.254	80	DS-2DF9C435H...	255.255.25...	98-df-82-42-5...	0	V7.3 build 190...	2020-03-18 09:0...	
024	DS-2XA8247F-IZS	Activat...	10.9.97.61	80...	V5.5.110build 2...	10.9.97.254	80	DS-2XA8247F-IZ...	255.255.25...	4c-bd-8f-aa-7...	0	V7.3 build 191...	2020-03-16 15:3...	
022	DS-2XM6122FWD-IM	Inactiv...	192.168.1.64	80...	V5.5.6build 180...	192.168.1.1	80	DS-2XM6122FWD...	255.255.25...	8-4d-fc-d9-a...	0	V7.3 build 180...	2020-03-13 16:3...	
013	DS-2XM6425G0/F-IM81	Activat...	10.9.97.58	80...	V5.5.42build 18...	10.9.97.254	80	DS-2XM6425G0/...	255.255.25...	ac-cb-51-0f-a...	0	V7.3 build 181...	2020-03-06 19:1...	
029	DS-2XM6736FWD-1	Activat...	10.9.97.136	80...	V5.6.3build 190...	10.9.97.254	80	DS-2XM6736FWD...	255.255.25...	98-8b-0a-3f-3...	0	V7.3 build 190...	2020-03-16 22:1...	
017	DS-2XM6736FWD-IM	Activat...	10.9.97.138	80...	V5.5.82build 18...	10.9.97.254	80	DS-2XM6736FWD...	255.255.25...	8-4d-fc-7f-32...	0	V7.3 build 181...	2020-03-16 22:4...	
008	DS-7708NI-W8P	Activat...	10.9.97.62	80...	V4.21.005build ...	10.9.97.254	80	DS-7708NI-W8P...	255.255.25...	bc-ad-28-fc-5...	0	V5.0 build 190...	2020-03-14 18:1...	fe80:bead:28fffe...

Error Message(1)

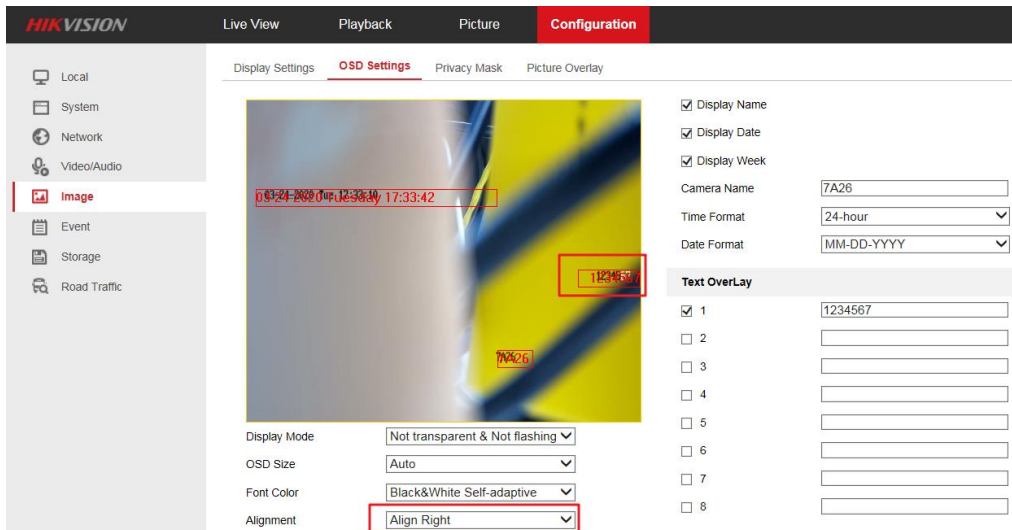

4. Newly support the configuration function of Ehome parameters.

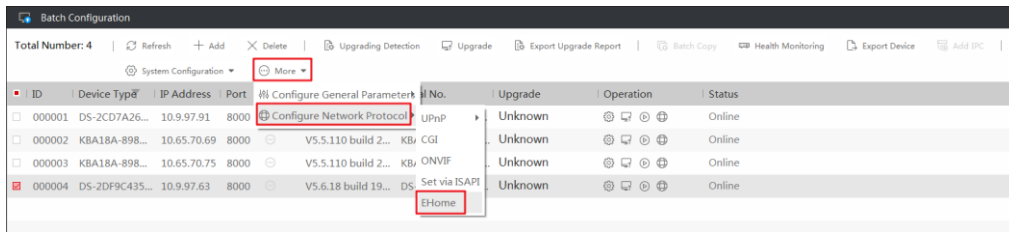

	A	B	C	D	E	F	G	H	I
1	Platform Access: EHome								
2	Ip	Port	user name	password	Enable EHome?(Yes:No)	Server Addr	Server Port	Device ID	Encrypt Key
3	10.9.97.21	8000	admin	1qaz2wsx	Yes	10.9.9.99	2110	E12345678	1QAZ2WSX
4									

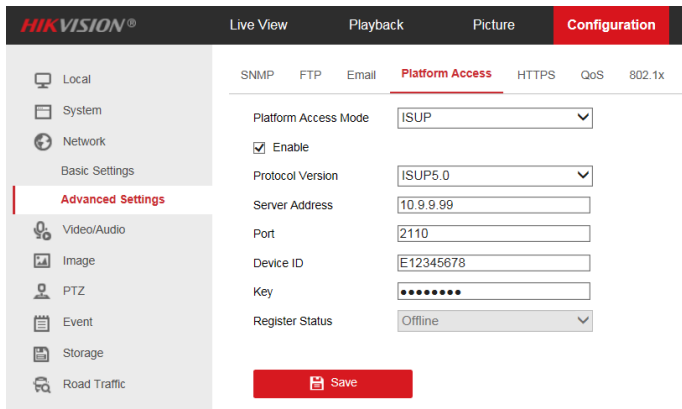

5. Add the function of export GUID and security ID questions configuration items during activation.

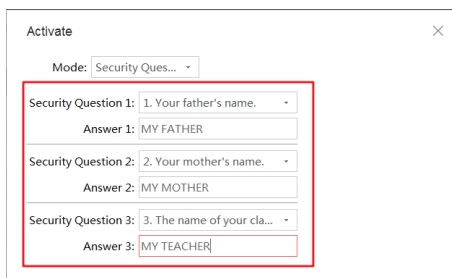

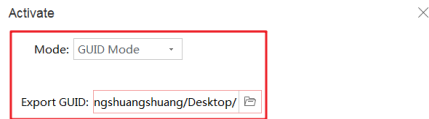

6. Newly support the function of reset password via GUID and security questions.

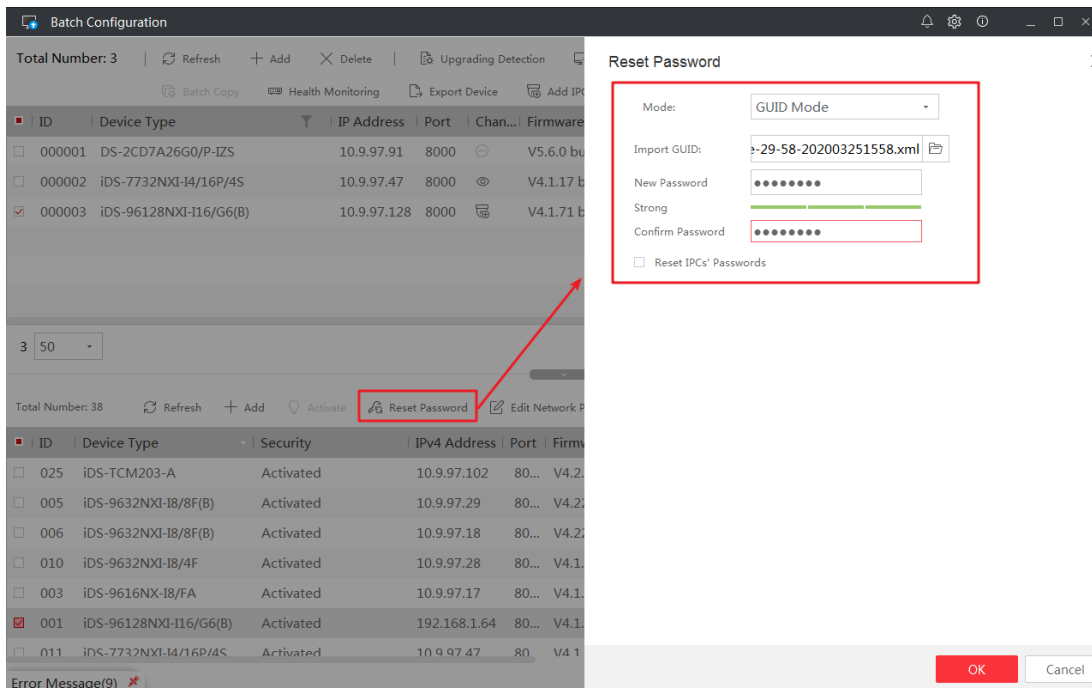
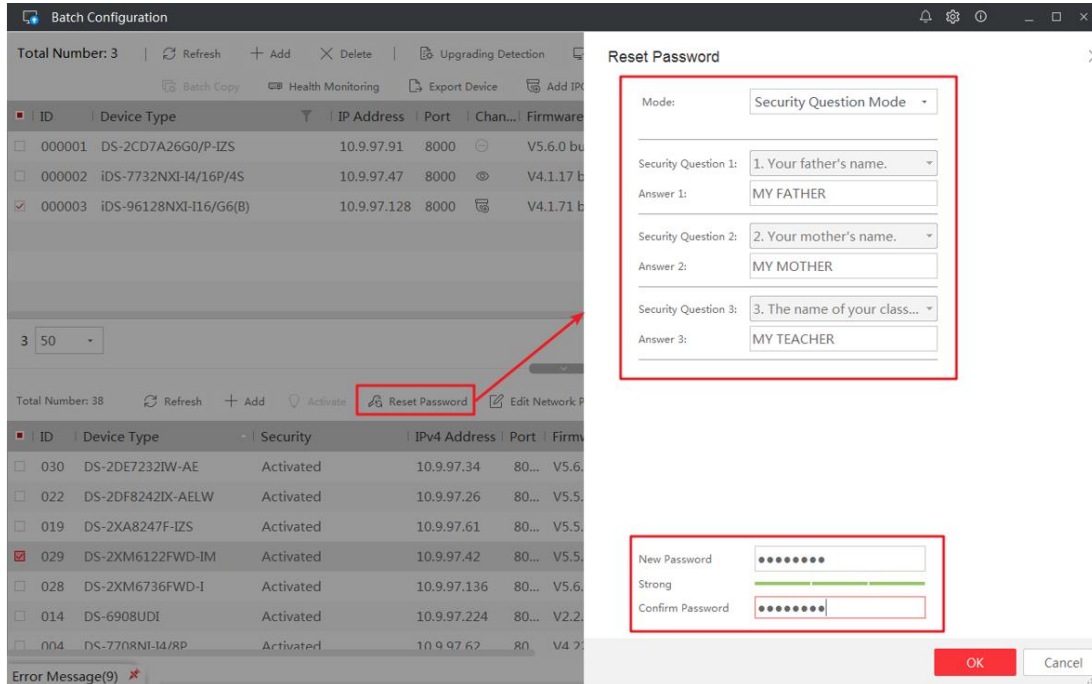

ID	Device Type	IP Address	Port	Chan...	Firmware Version	Serial No.	Upgrade	Operation	Status
000001	DS-2CD7A26G0/P-IZS	10.9.97.91	8000		V5.6.0 build 191...	DS-2CD7A26G0/...	Unknown		Online
000002	iDS-7732NXI-14/16P/4S	10.9.97.47	8000		V4.1.17 build 20...	iDS-7732NXI-14/...	Unknown		Online
000003	iDS-96128NXI-116/G6(B)	10.9.97.128	8000		V4.1.71 build 19...	iDS-96128NXI-11...	Unknown		Configu

7. Add the function of Hik-Connect configuration during activation.

New Password: [masked]
Weak
Confirm Password: [masked]

Enable Hik-Connect
To enable Hik-Connect service, you need to create a verification code or change the verification code.

Verification Code: [masked]
6 to 12 letters (a to z, A to Z) or numbers (0 to 9), case sensitive. You are recommended to use a combination of no less than 8 letters or numbers.

Confirm Verification: [masked]

The Hik-Connect service will require internet access. Please read the [Terms of Service](#) and [Privacy Policy](#) before enabling the service.

1.2 Improved Features

1. Optimize the menu interface of the device management area.

ID	Device Type	IP Address	Port	Chan...	Firmware Version	Serial No.	Upgrade	Operation	Status
000001	DS-2CD7A26G0/P-IZS	10.9.97.91	8000		V5.6.0 build 191...	DS-2CD7A26G0/...	Unknown		Online
000002	iDS-7732NXI-14/16P/4S	10.9.97.47	8000		V4.1.17 build 20...	iDS-7732NXI-14/...	Unknown		Online
000003	iDS-96128NXI-116/G6(B)	10.9.97.128	8000		V4.1.71 build 19...	iDS-96128NXI-11...	Unknown		Configu