



How to configure outer door station mode

Product:	DS-KD8003-IME1*2 DS-KH6320-WTE1 DS-KM8301
Publisher:	Stephy.Luo
Date:	2020/07/08



Hikvision Europe B.V.

www.hikvision.com/europe

product.eu@hikvision.com

Preparation

- 1 master station with firmware V1.5.1_190613.
- 2 door stations (one as outer door station and another as door station) with firmware V2.0.8_200528.
- 1 indoor station with firmware V2.1.2_200528

Outer door station can only work when all device and itself registered on master station.

Steps

1. Do basic setting for the indoor station, door station and the master station. Register the indoor station on the door station.
2. Change another door station type as outer door station.

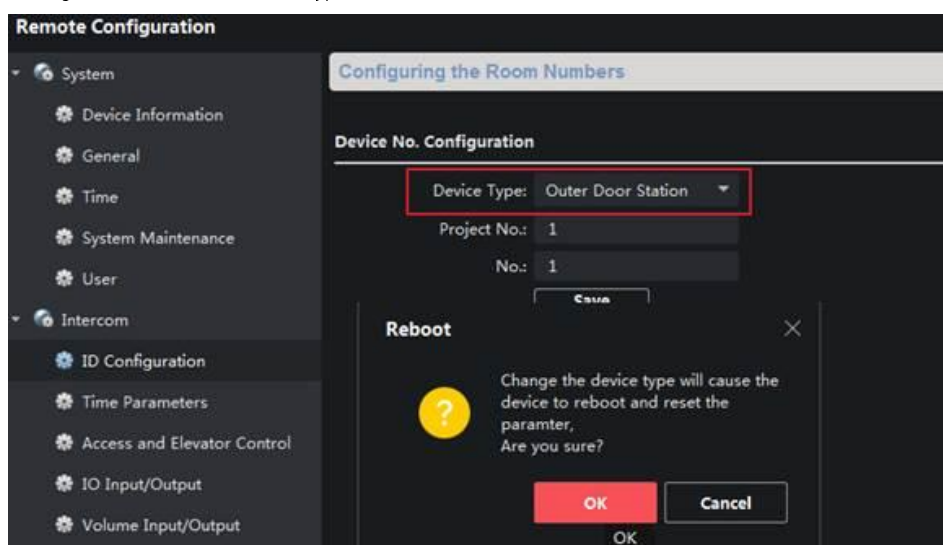

3. On outer door station, input master station IP address to register the outer door station on master station.

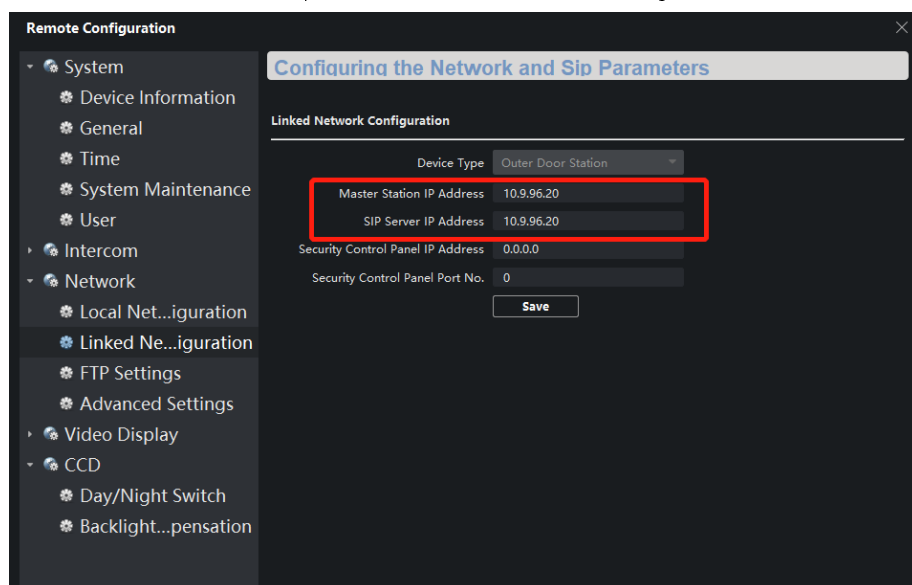

4. On door station, input master station IP address to register the door station on master station.



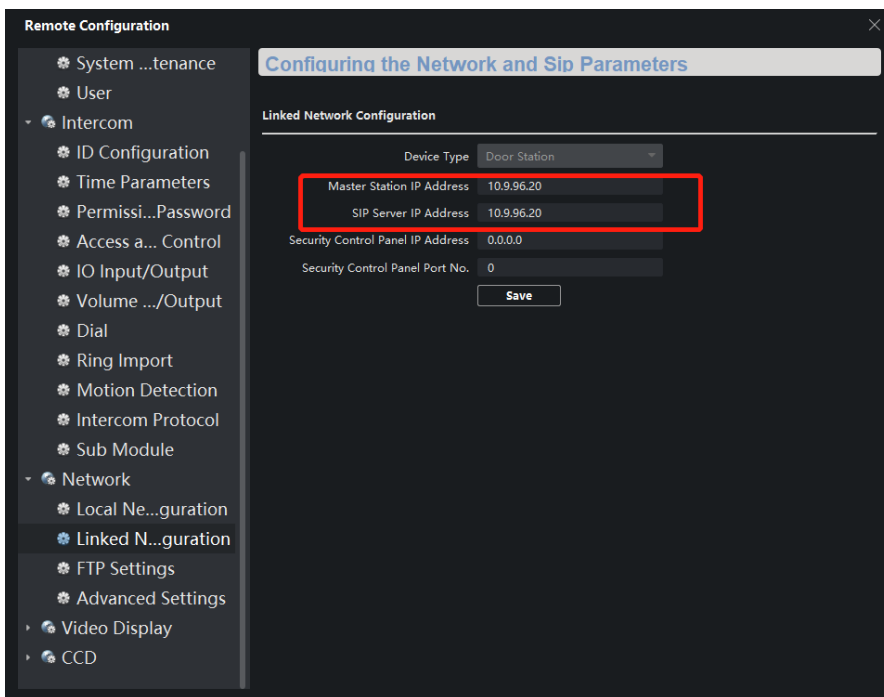

5. On indoor station, input master station IP address to register the indoor station on master station. And input door station IP address to register the indoor station on door station.

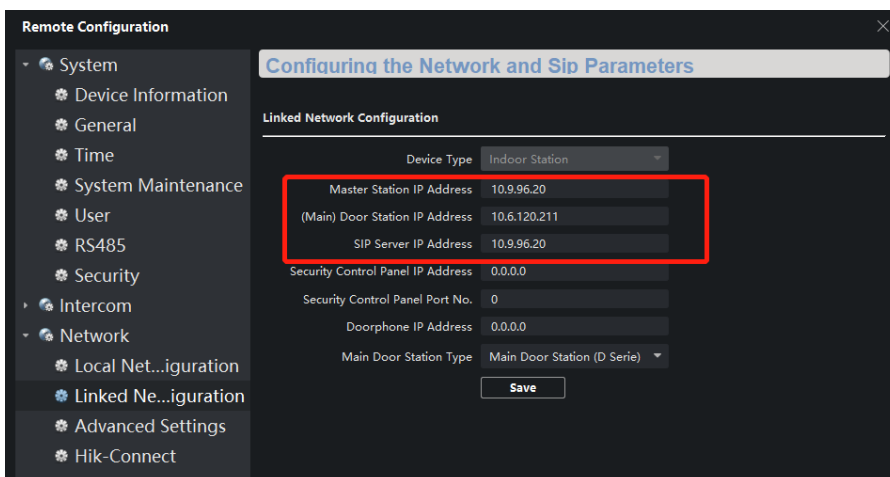

6. On master station, input master station IP address as SIP Server IP Address.

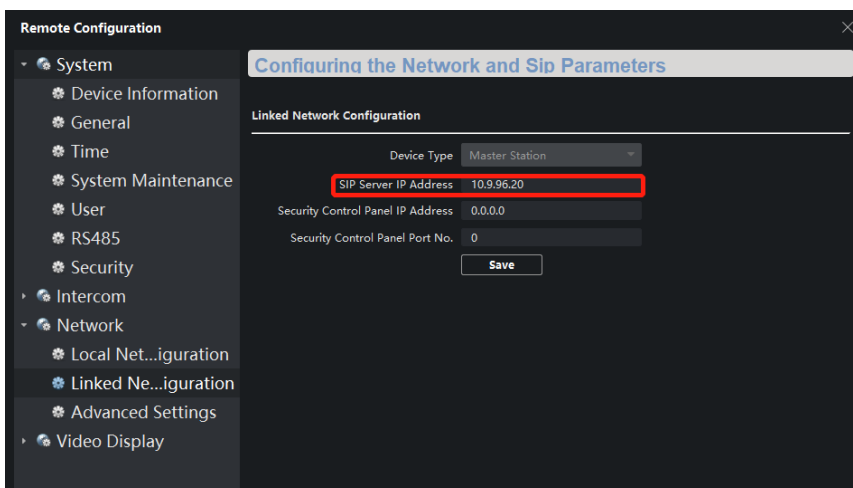

7. On door station, input Building No.

On indoor station, input Call No. (Room No.).

And the calling format at keypad module is "1#1#".

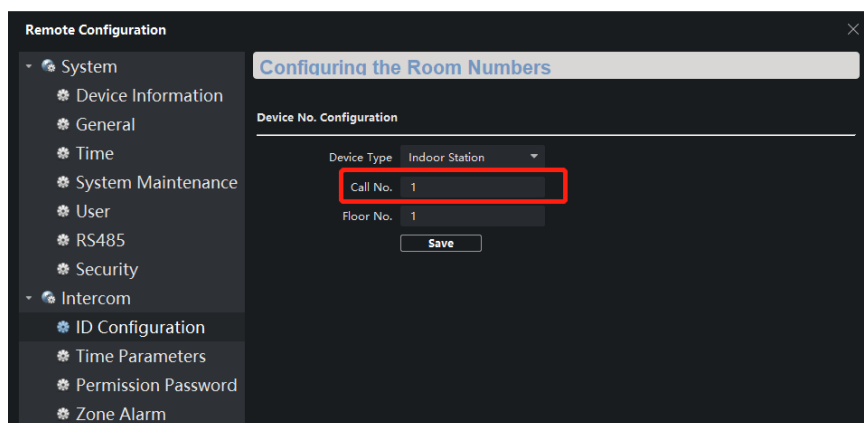
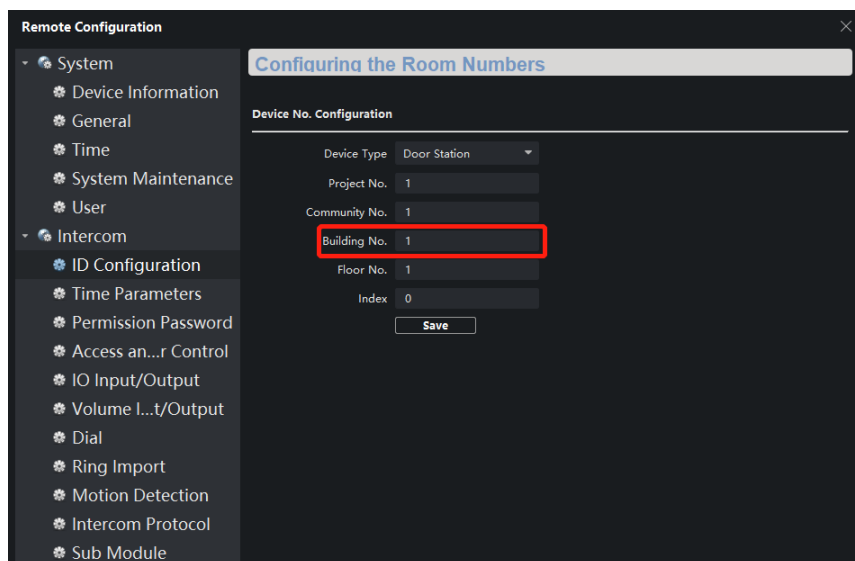

8. If you have DS-KD-KK sub module, you can also set call number for each nametag:

