

<b>Title:</b>	How to Apply Face Pictures in PC to Face Recognition Terminal	<b>Version:</b>	v1.0	<b>Date:</b>	2018/6/25
<b>Product:</b>	Access Control Device	<b>Page:</b>	1 of 3		

## Preparation

1. Face recognition terminal: K1T604/605/606 series or K5603-Z;
2. Client software iVMS-4200 (V2.7.1.9 or later);
3. The face recognition terminal has already added to 4200;
4. Face pictures requirement:
  - Size: 60K ~ 200K;
  - Resolution:  $\geq 640*480$
  - Format: JPG or JPEG
  - Pupillary distance:  $\geq 60$  pixels

## Steps:

1. Add basic person information:
  - click “+” icon to manually input or **click Import Person > Import Persons** to add user information in batch.

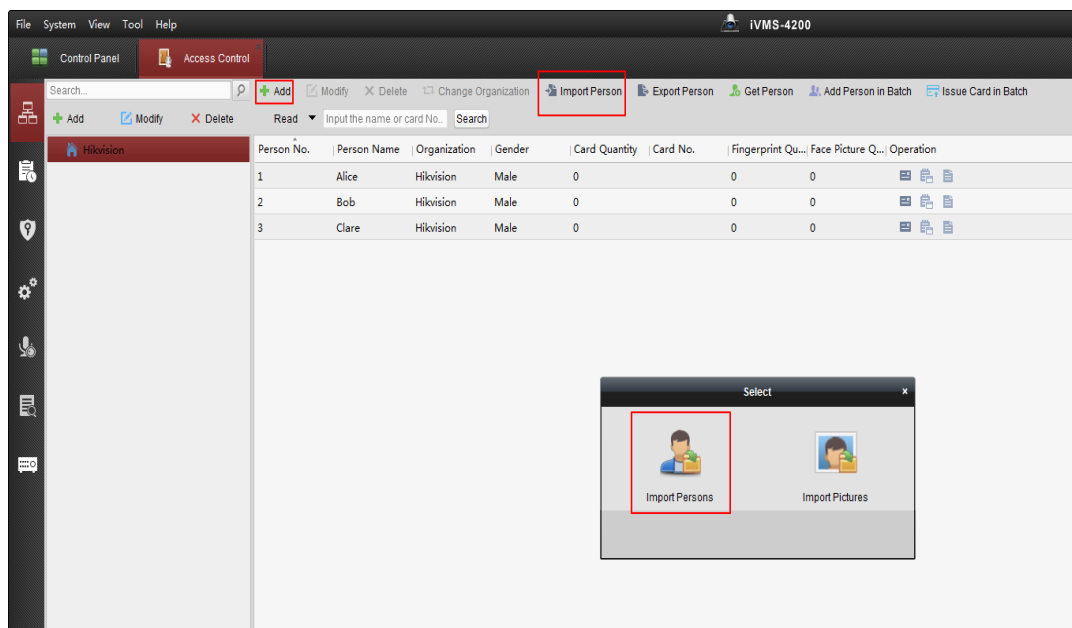

2. Name the face picture as person name, and compress all the face pictures to ZIP format file.



<b>Title:</b>	How to Apply Face Pictures in PC to Face Recognition Terminal	<b>Version:</b>	v1.0	<b>Date:</b>	2018/6/25
<b>Product:</b>	Access Control Device	<b>Page:</b>	2 of 4		



3. Click **Import Person** and select **Person Pictures**, choose the zip file generated in step 2 to import.

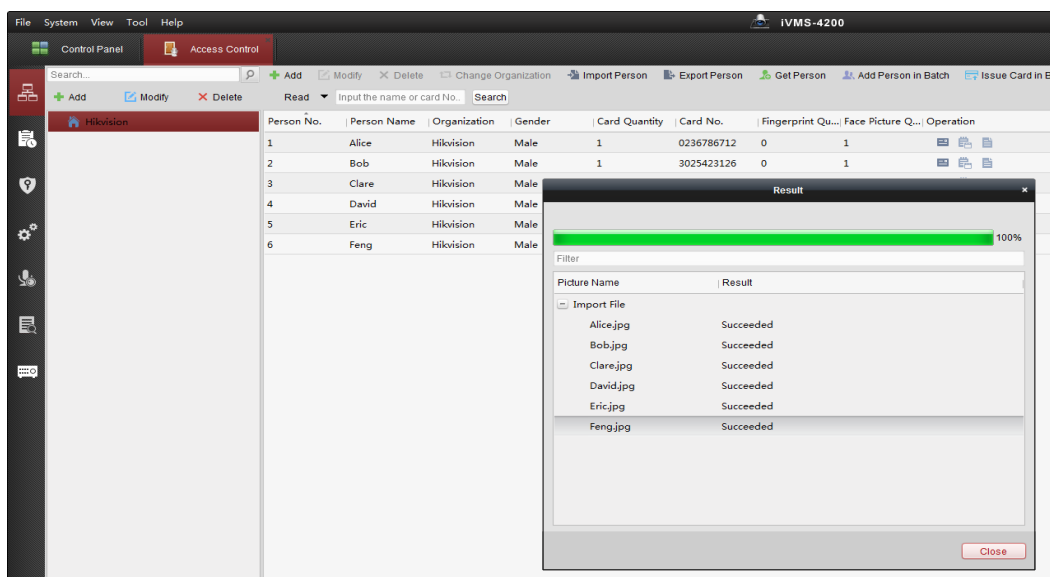
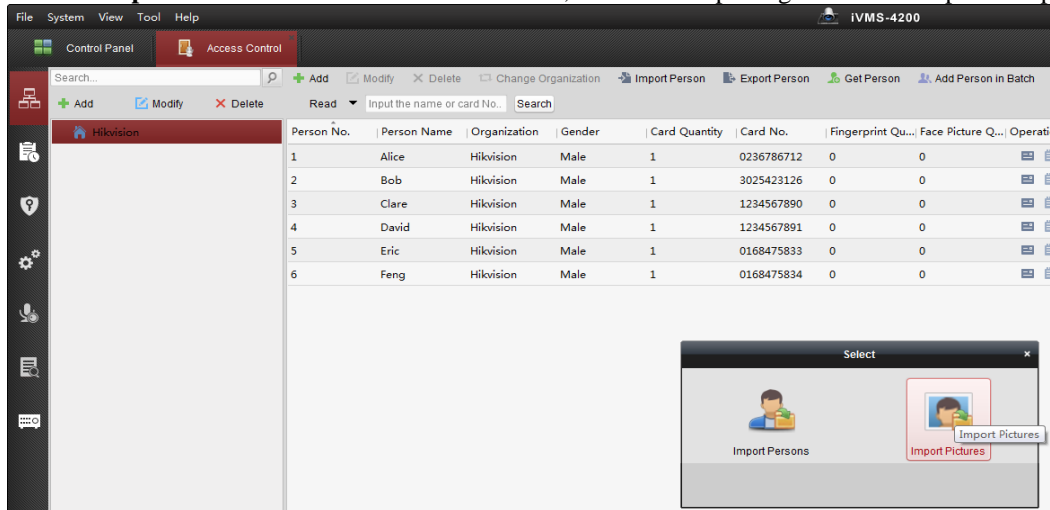

You can see that face pictures are already added to every user and automatically linked to card number.

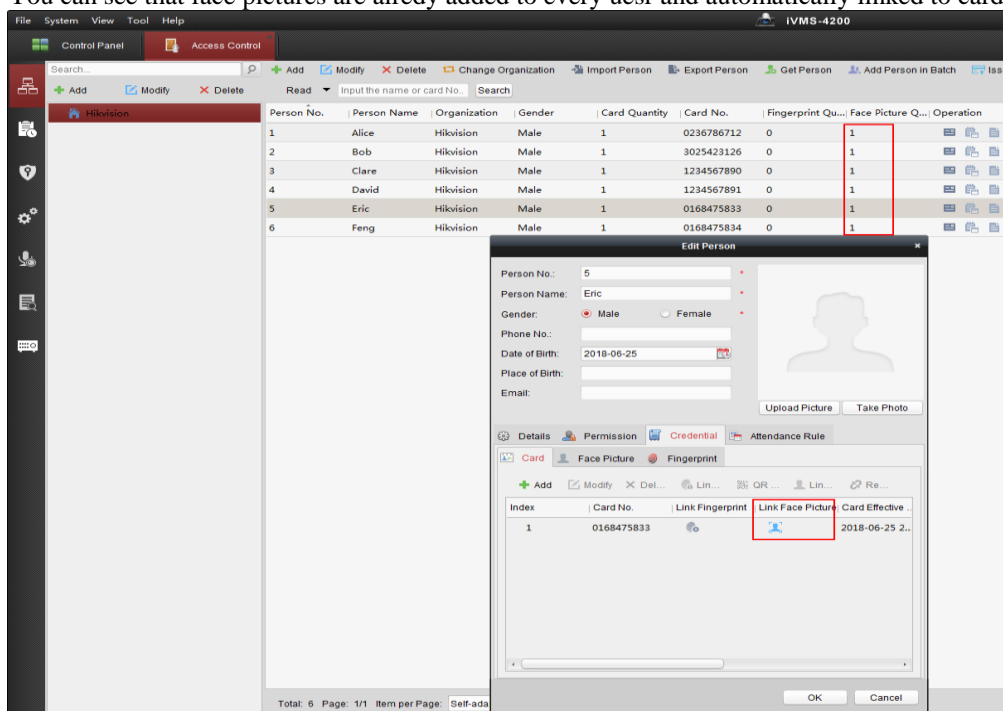

<b>Title:</b>	How to Apply Face Pictures in PC to Face Recognition Terminal	<b>Version:</b>	v1.0	<b>Date:</b>	2018/6/25
<b>Product:</b>	Access Control Device	<b>Page:</b>	3 of 4		



4. Apply permission to face terminals such as K1T604 or K1T605.

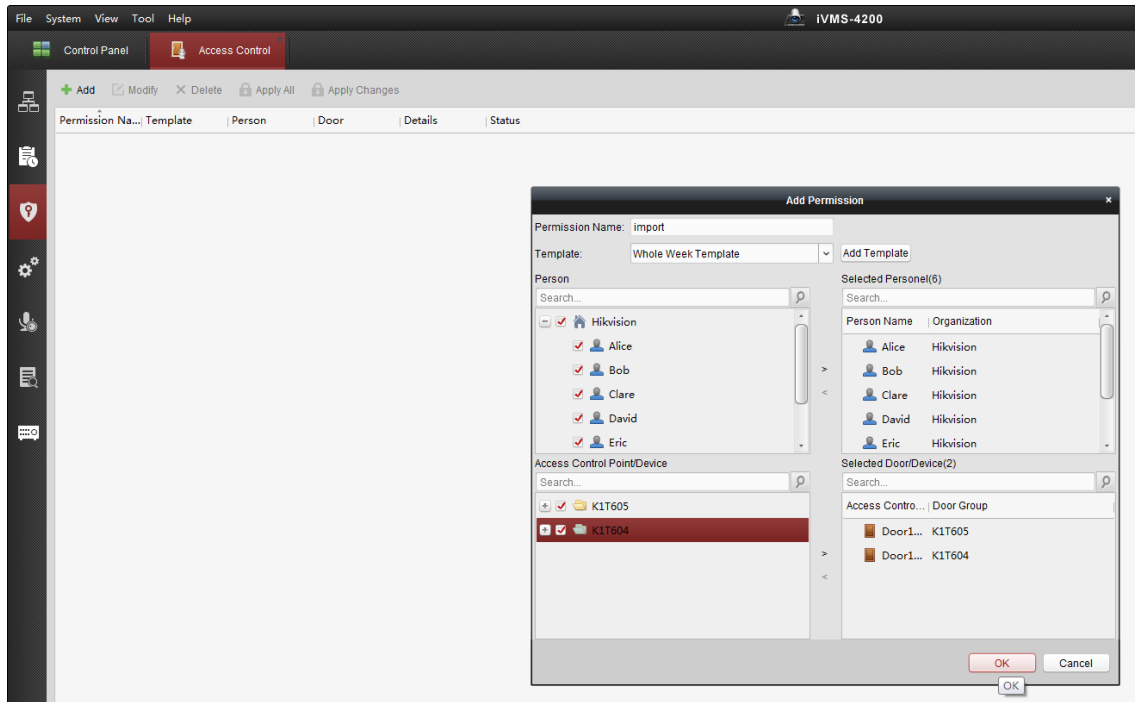

<b>Title:</b>	How to Apply Face Pictures in PC to Face Recognition Terminal	<b>Version:</b>	v1.0	<b>Date:</b>	2018/6/25
<b>Product:</b>	Access Control Device	<b>Page:</b>	4 of 4		



**First Choice for Security Professionals**  
***HIK*VISION Technical Support**