

How to Configure Skin-surface Temperature

- Applicable to
HikCentral Professional: V1.6.0027.20200706
pStor: 1.4.1

1. HikCentral Professional Installation

Installation

1. Run the installation package with administrator permission

2. Select 'Typical' mode and follow the Wizard

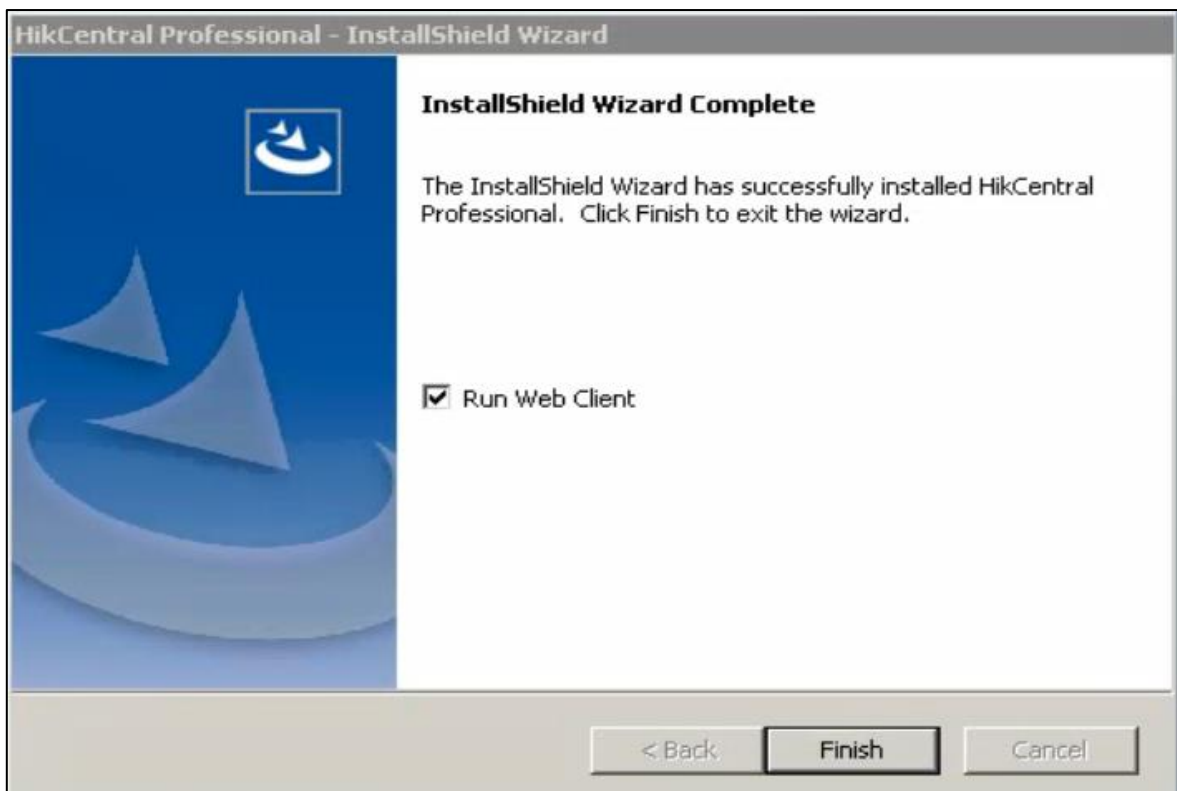
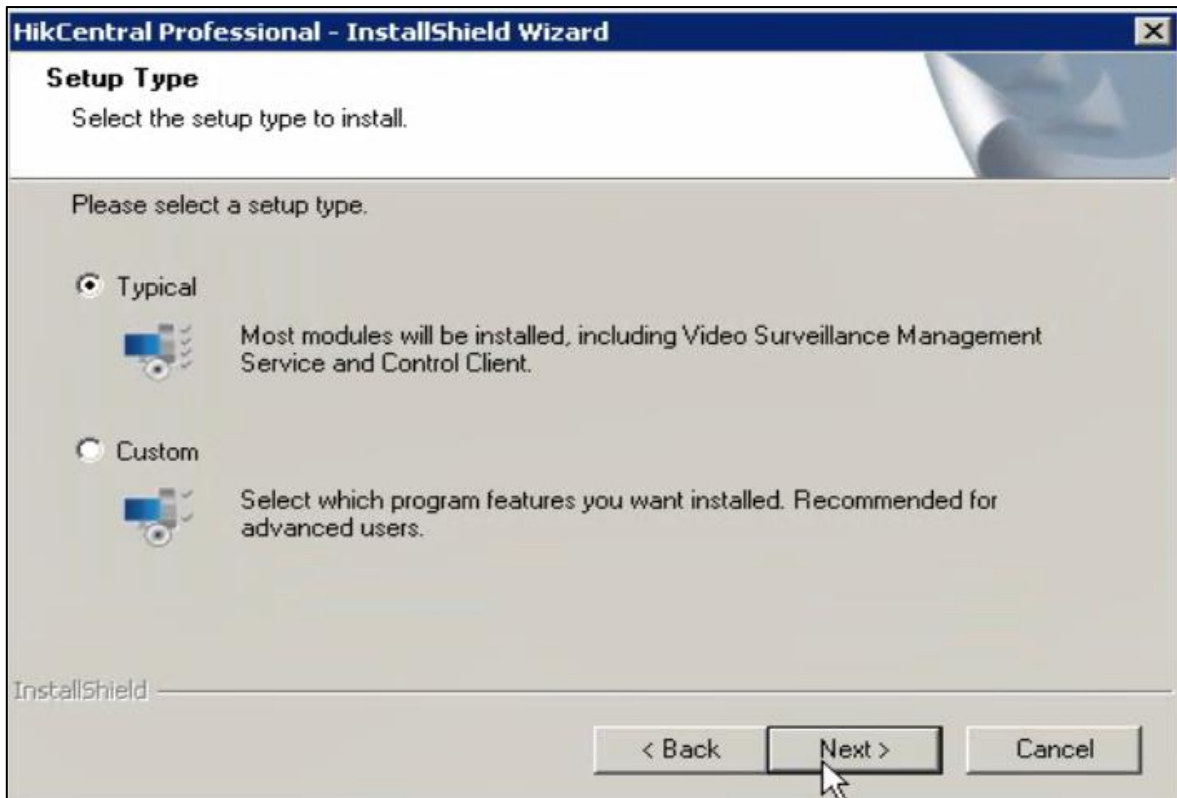

3. Check running status

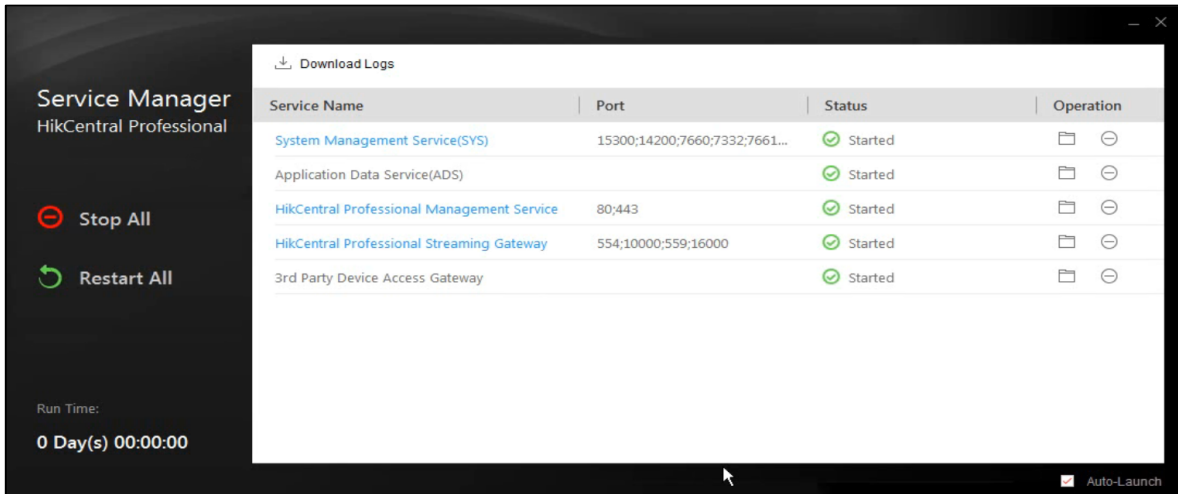

4. Activate HikCentral with activation code.

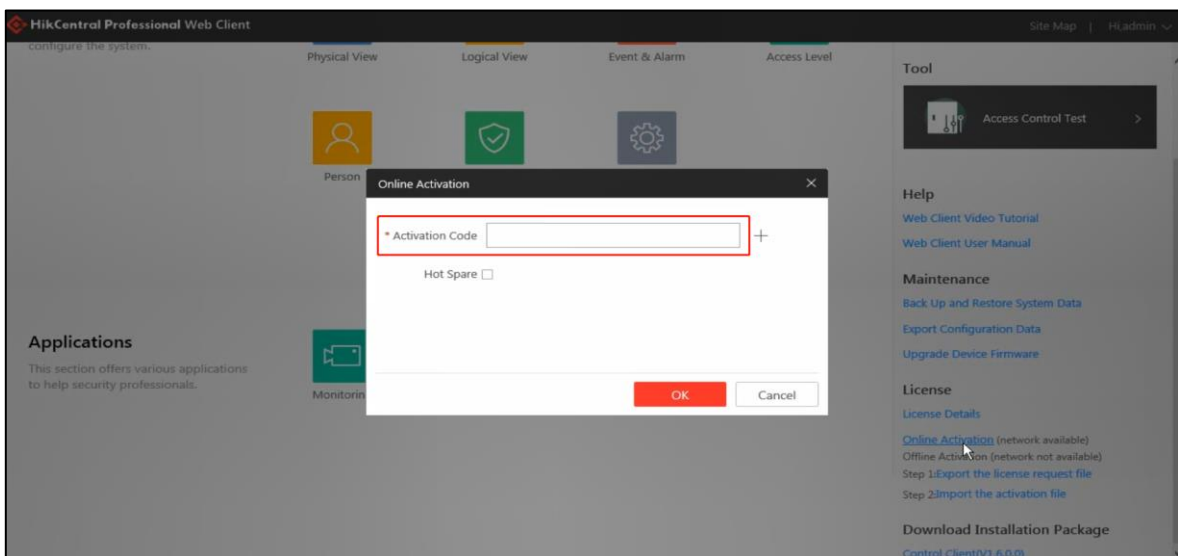
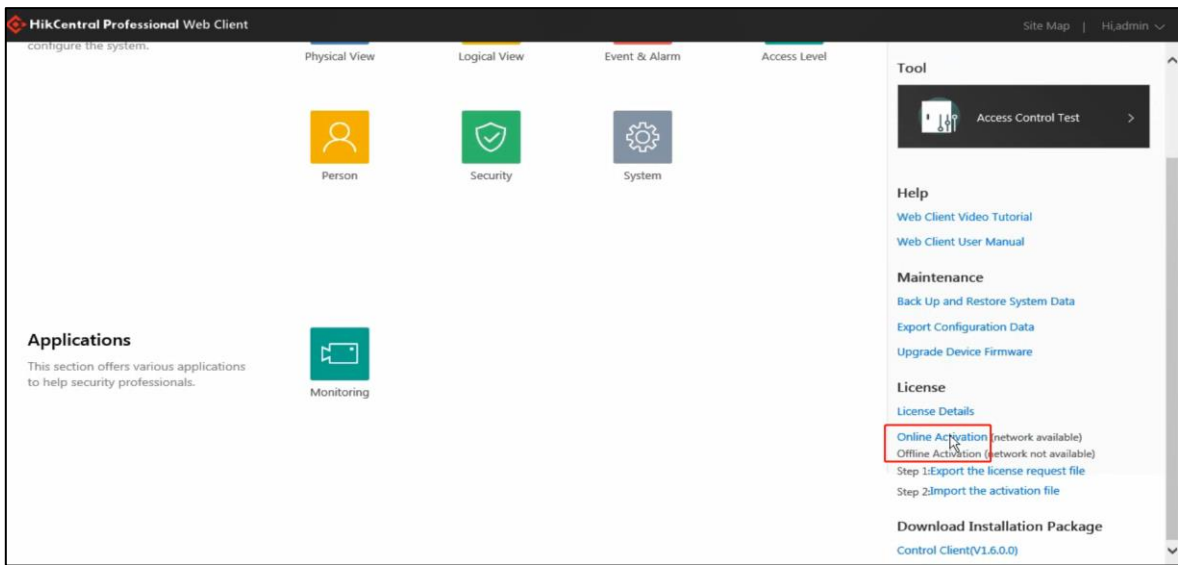

2. Configuration for Temperature Screening with Fast Deployment

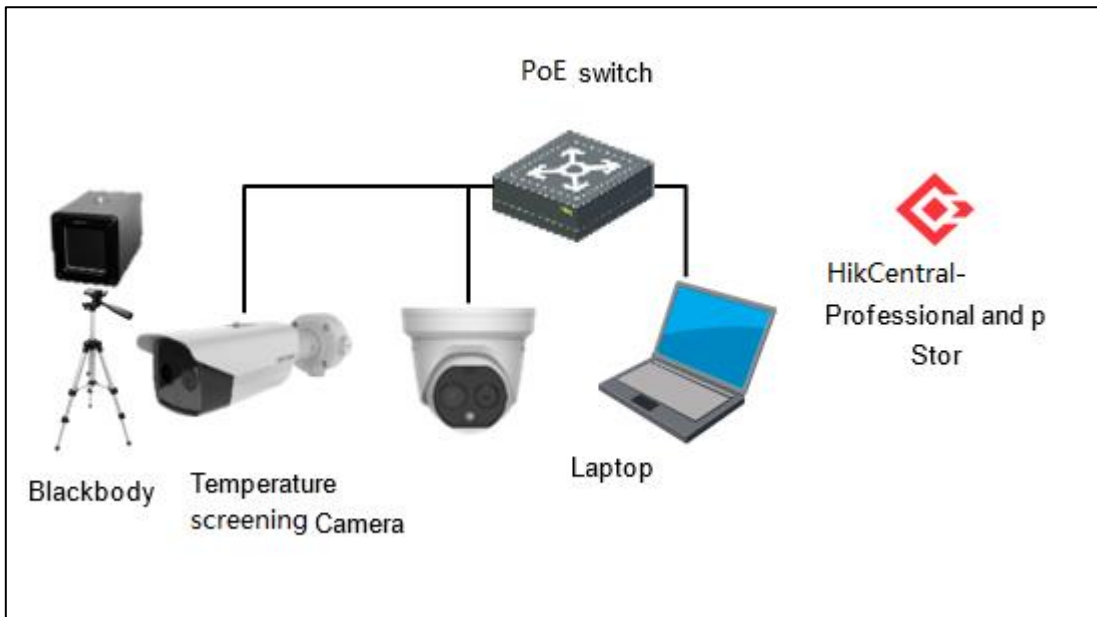

2.1 Configuration on Thermal Camera Device

1. Log into the website of thermal camera.
2. Go to Video/Audio page, set Display VCA Info By to video.

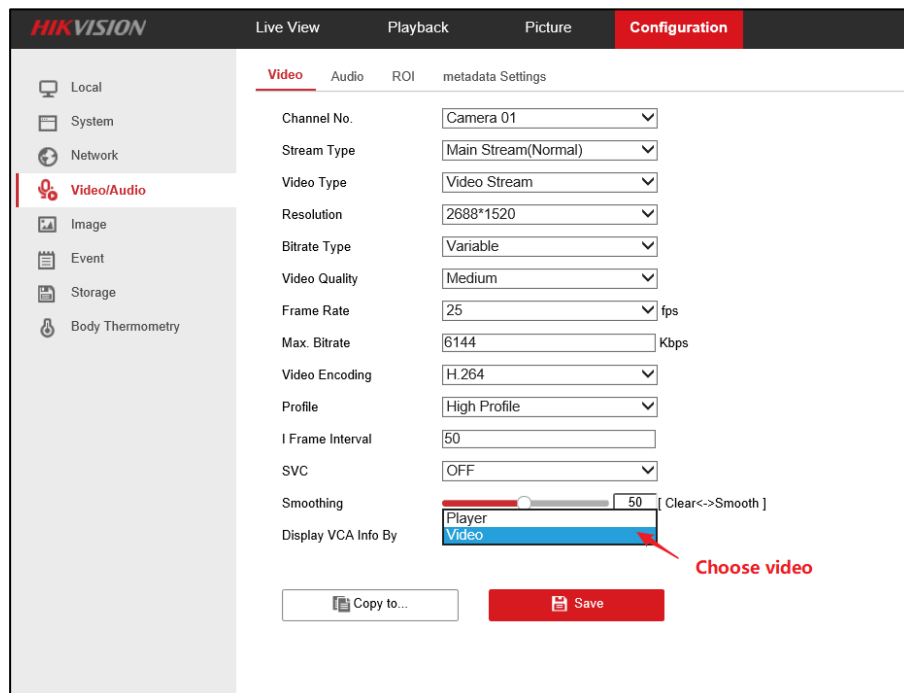

3. Skin-surface Temperature Setting

Basic Settings Body Thermometry Configuration Linkage Method

Channel No.

Enable Temperature Measurement

Enable Color-Temperature

Display Temperature Info. on Stream

Add Original Data on Capture

Add Original Data on Stream

Data Refresh Interval s

Unit

Temperature Range

Version

Target Thermometry Parameters

Emissivity **emissivity: 0.98**

Distance m **the monitor distance**

Basic Settings Body Thermometry Configuration Linkage Method

Channel No.

Enable Face Detection

Display Temperature

Upload Captured Face Image

Display Face Temperature Position

Configuration

Face Detection Parameters

Min. Pupil Distance ✓

Max. Pupil Distance ✓

Generation Speed

Sensitivity

Alarm When Temperatur... °C

Pre-Alarm Temperature °C

Configure the min pupil and area

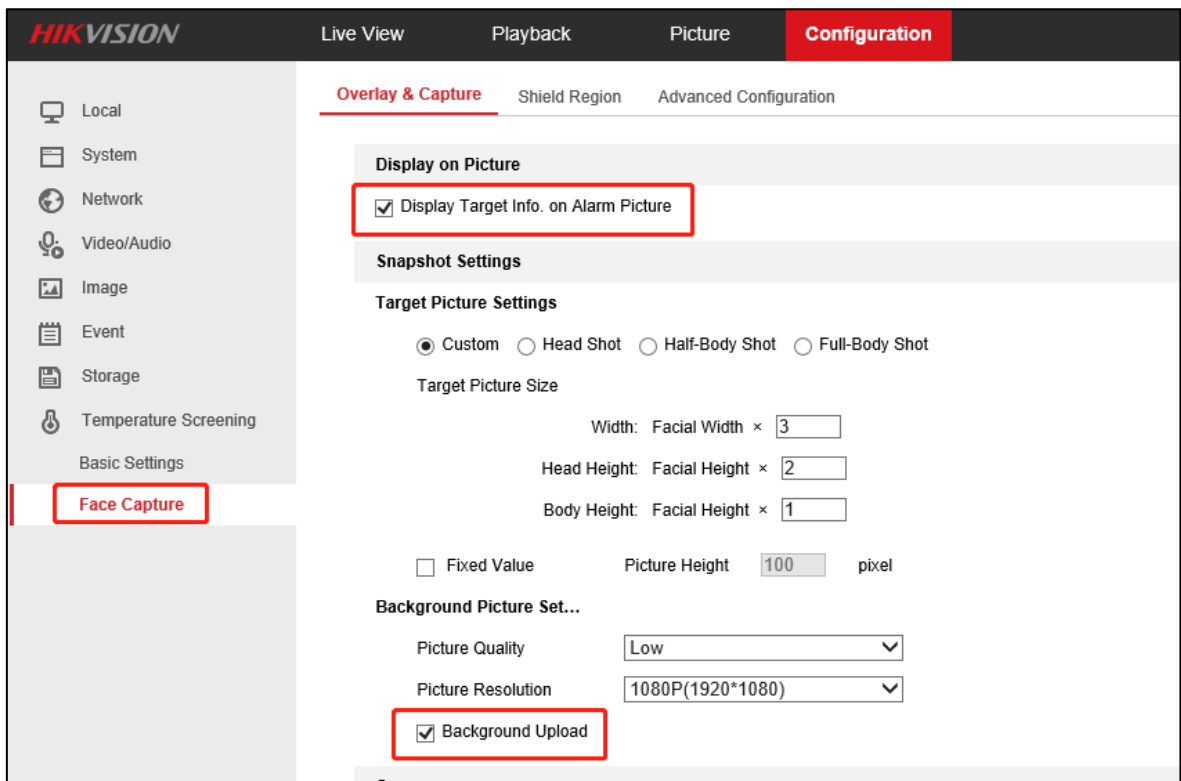
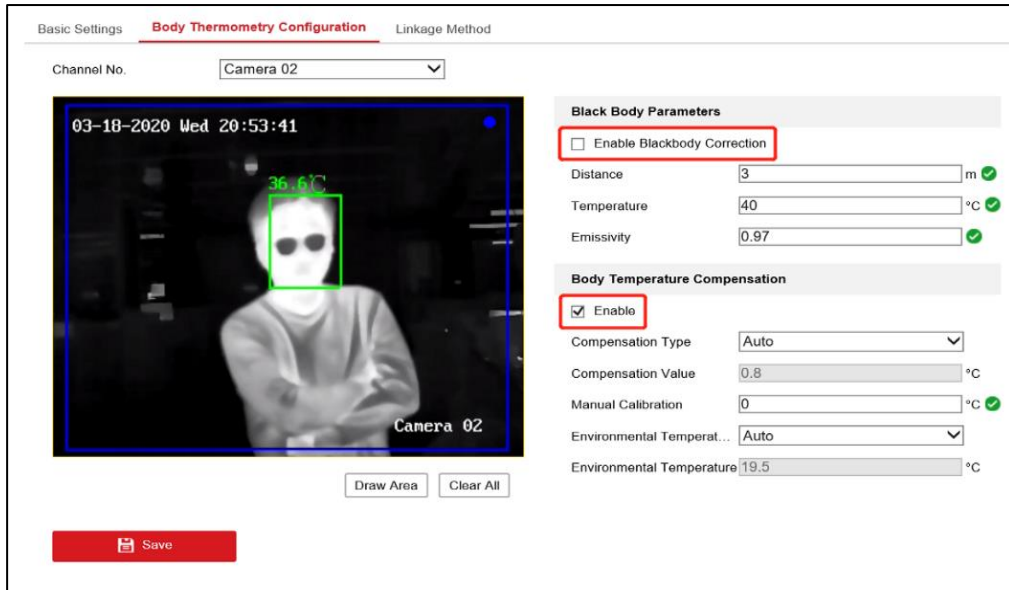

2.2 Configuration on Web Client

2.2.1 pStor Configuration (Optional)

1. Installation

1. Run the installation package of pStor with administrator permission.

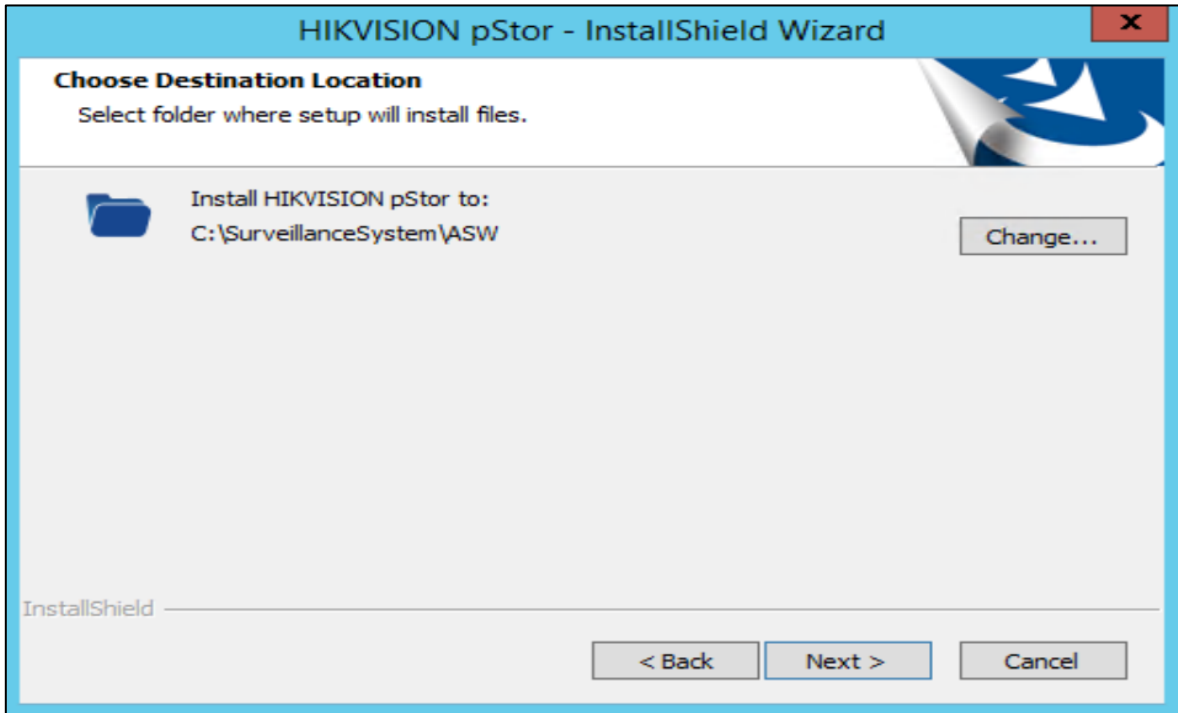

2. Finish installation

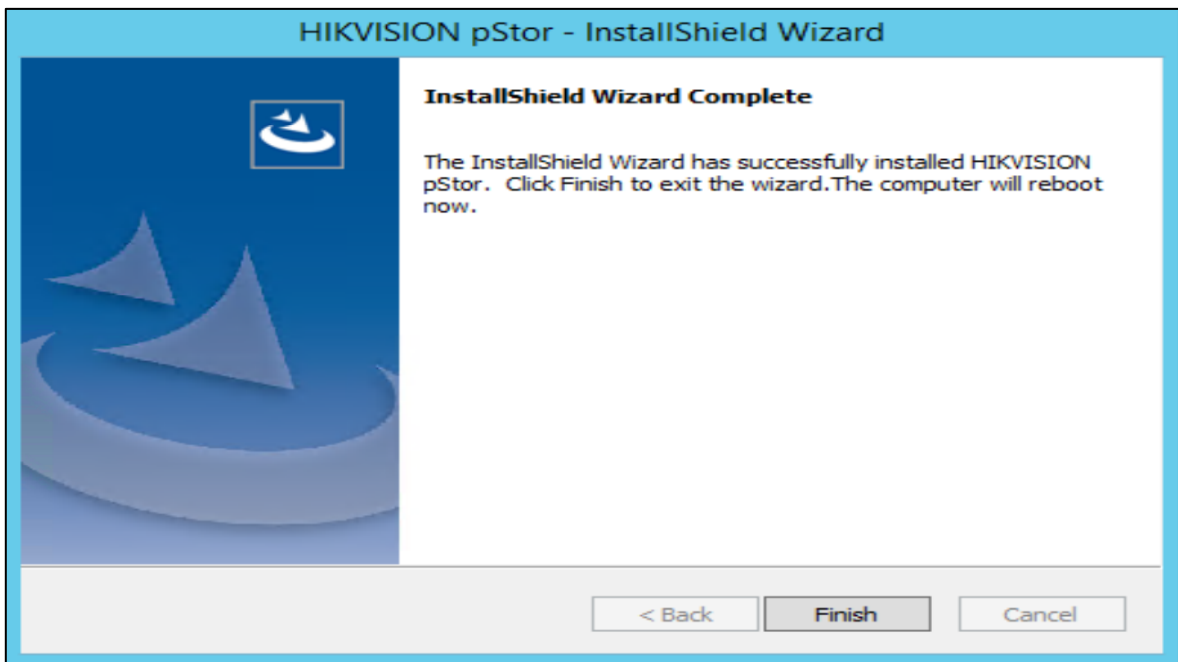

Note:

1. pStor has an independent Watchdog, which supervises two services, Hikvision pStor and Hikvision pStor Stream Media Service. You can check those two servers running in Services.

2. pStor's Watchdog and HikCentral Watchdog do not affect each other when they are deployed on the same server.

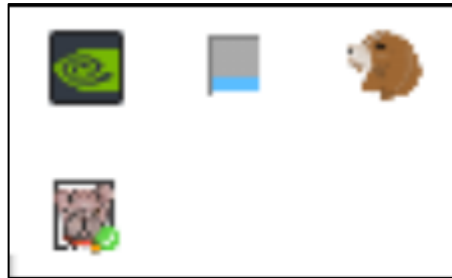

2. Configuration for pStor

1. Login

1.1 Open a browser and access the web client of pStor through [https:// server IP:6060](https://server IP:6060). Or you can open the web client by double-clicking the pStor icon on the desktop

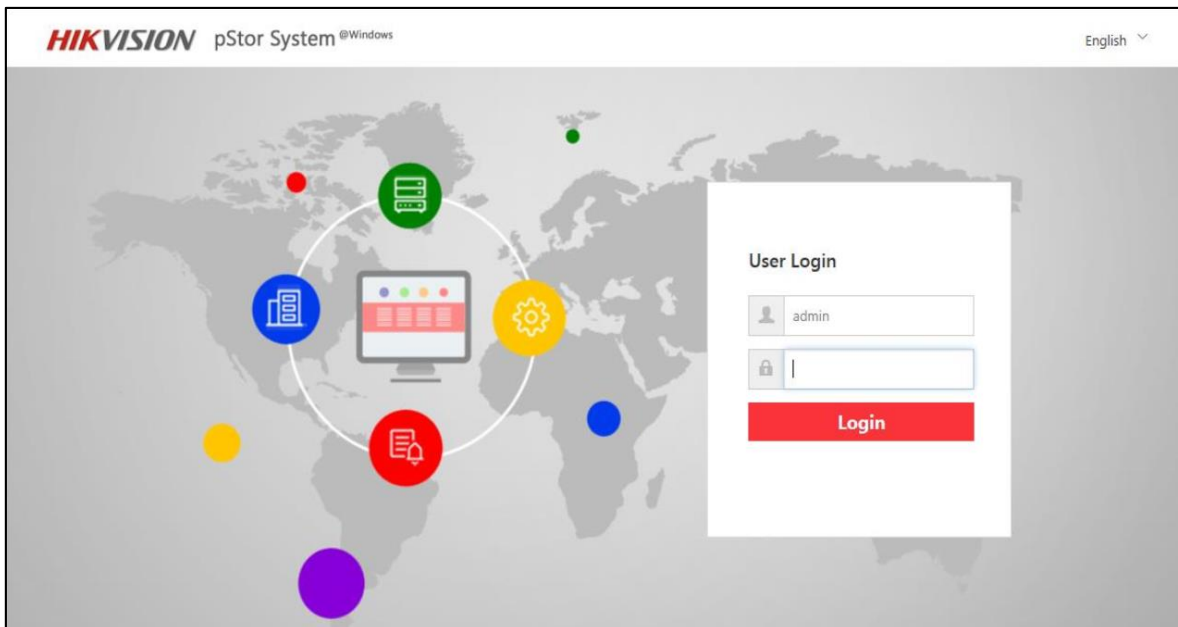
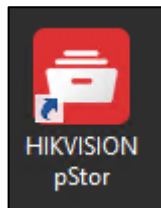

1.2 The default password is HIK88075998. After input, it will be prompted to reset the password. The strength of the new password needs to reach Strong, and it cannot

be the same as the original default password.

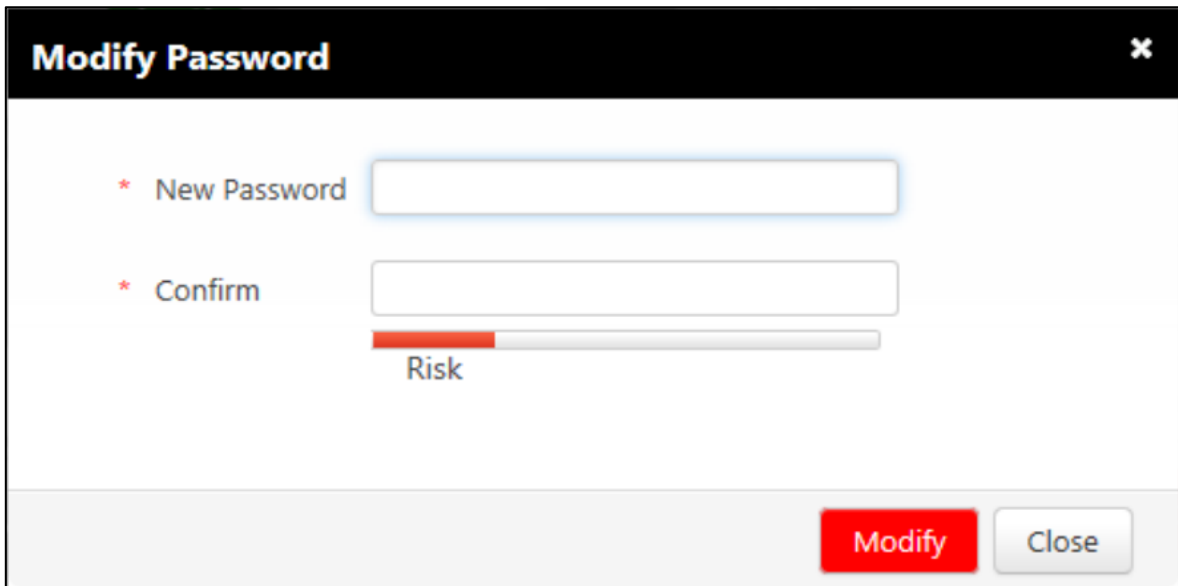

1.3 Check the license of pStor

System Management -> License

Note: The newly installed pStor has a one-month trial period. It supports 20TB storage space and 8 recording schedules. The activation operation is same as HikCentral. The license in the project should be obtained from the corresponding pre-sale.

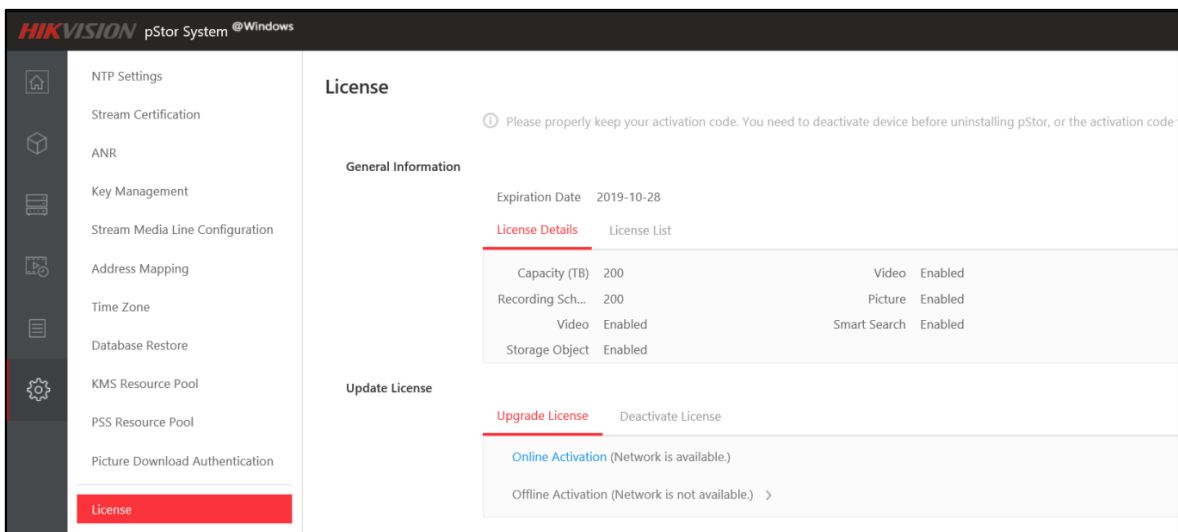

2. Define Storage Space

Click **Wizard** -> **Add Storage Space**.

Select a disk name and double-click it. A flag appears after that. Click on a new folder. The default name is 'storData'. Or expand the disk directory to select the existing folders (only the first-level folders with English or numeric names are displayed here), and then enter the capacity in GB. The folder can also be renamed

(does not support Chinese/:*? "< > |). Click the button  to move the folder to the selected storage space on the right, and click **Initialize** to format this folder and create the space to storage

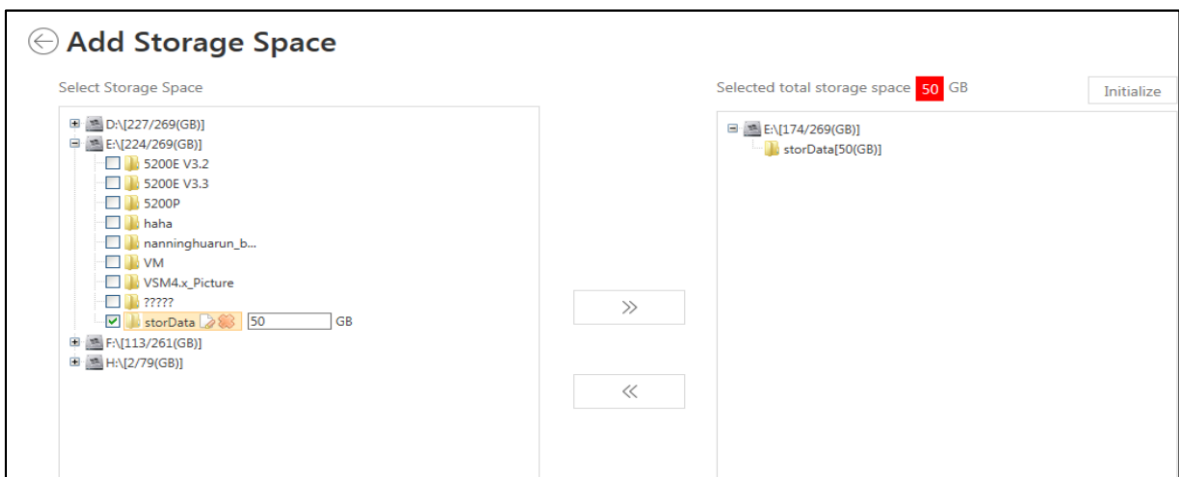

3. Define Resource Pool

Click **Wizard** -> **Add Resource Pool** -> Enter the name of the resource pool -> Select the Overwrite mode -> Enter the corresponding parameters.

Note: Some of the capacity is reserved, and the available pool capacity is about 90% of the total storage space. **Max. Locking up Attempts** is the lock upper limit, which means that only n% at most of the videos can be locked.

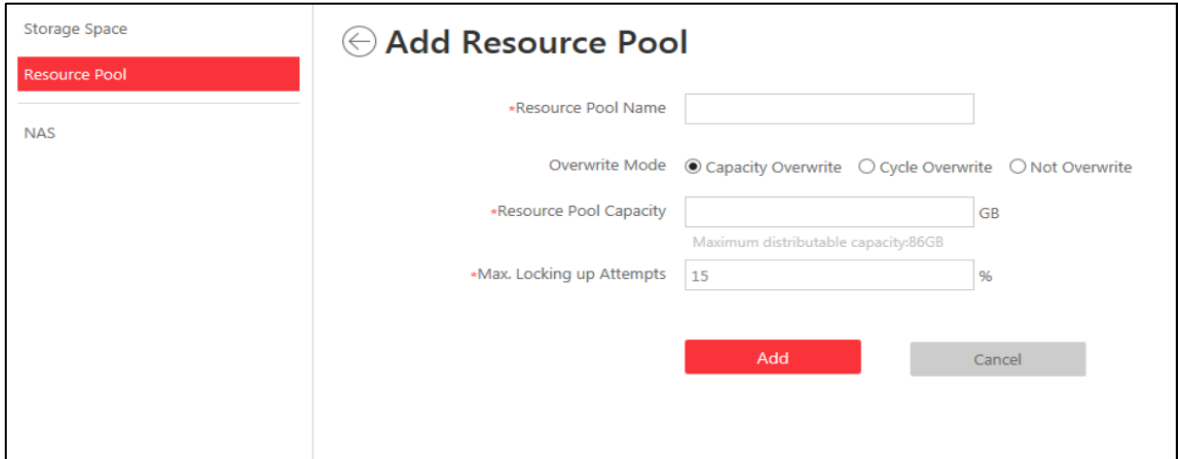

4. Stream encryption settings on pStor

4.1 Go to HikCentral web client on the server installed with HikCentral

System -> Advanced -> Service Component Certificate -> Export -> Open

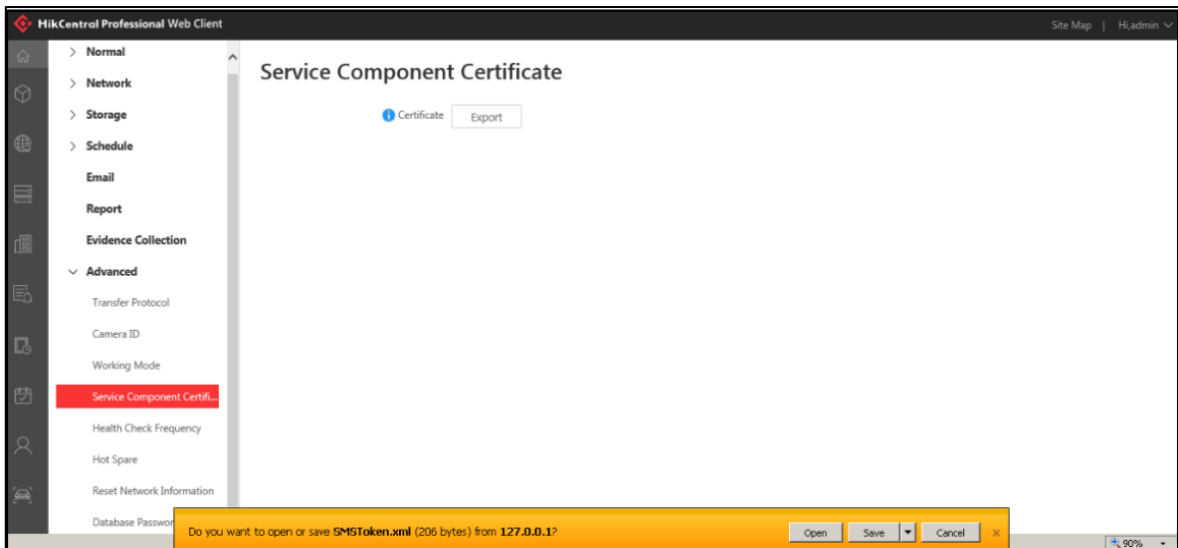

Copy the following two parameters (KeyParam & KeySlat).

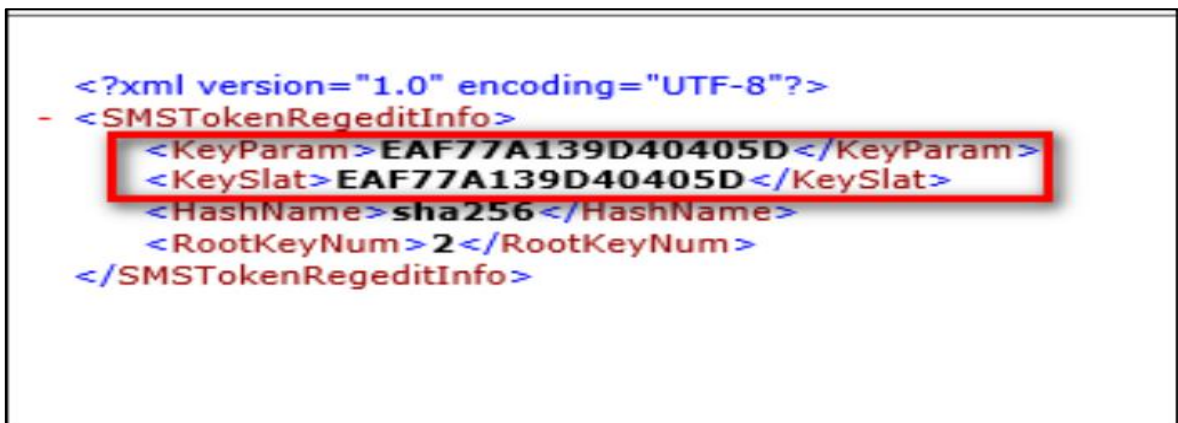

4.2 Go to pStor web client

System Management -> Stream Certification -> Turn Enable Encryption switch to ON -> Set the Digest Algorithm to sha256 -> Paste KeyParam into Root Keys Salt box -> Paste KeySlat into Keys Component box -> Set Keys Security Level to Low

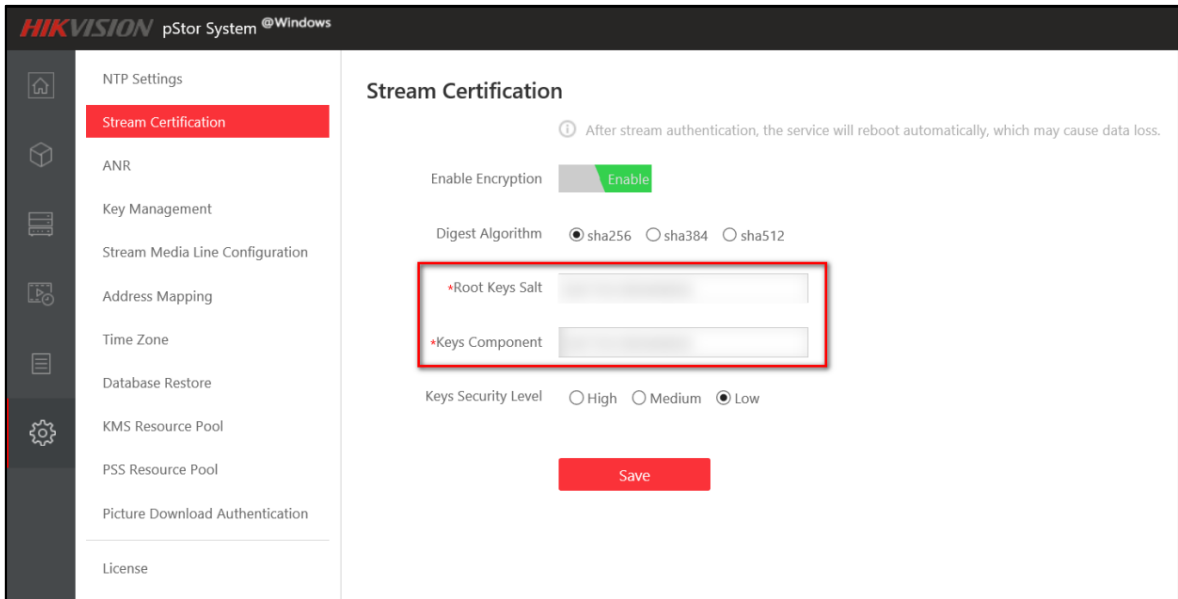

4.3 Click Save

5. Add pStor to HikCentral

Go to HikCentral web client

Physical View -> Recording server -> Add. Fill in the appropriate parameters.

- Get Access Key & Secret Key

Go to pStor Web page

System Management -> Key Management -> Key Download -> Open

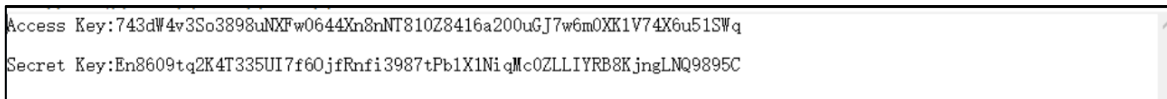
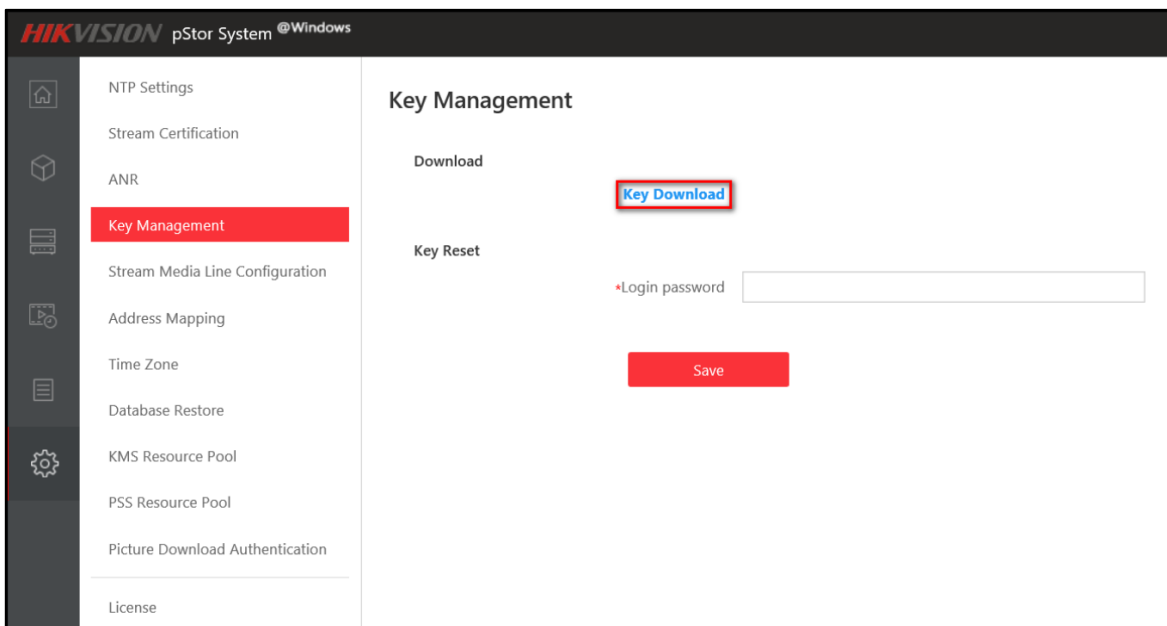

Copy these two parameters (Access Key and Secret Key) and then paste them into corresponding box of Add page.

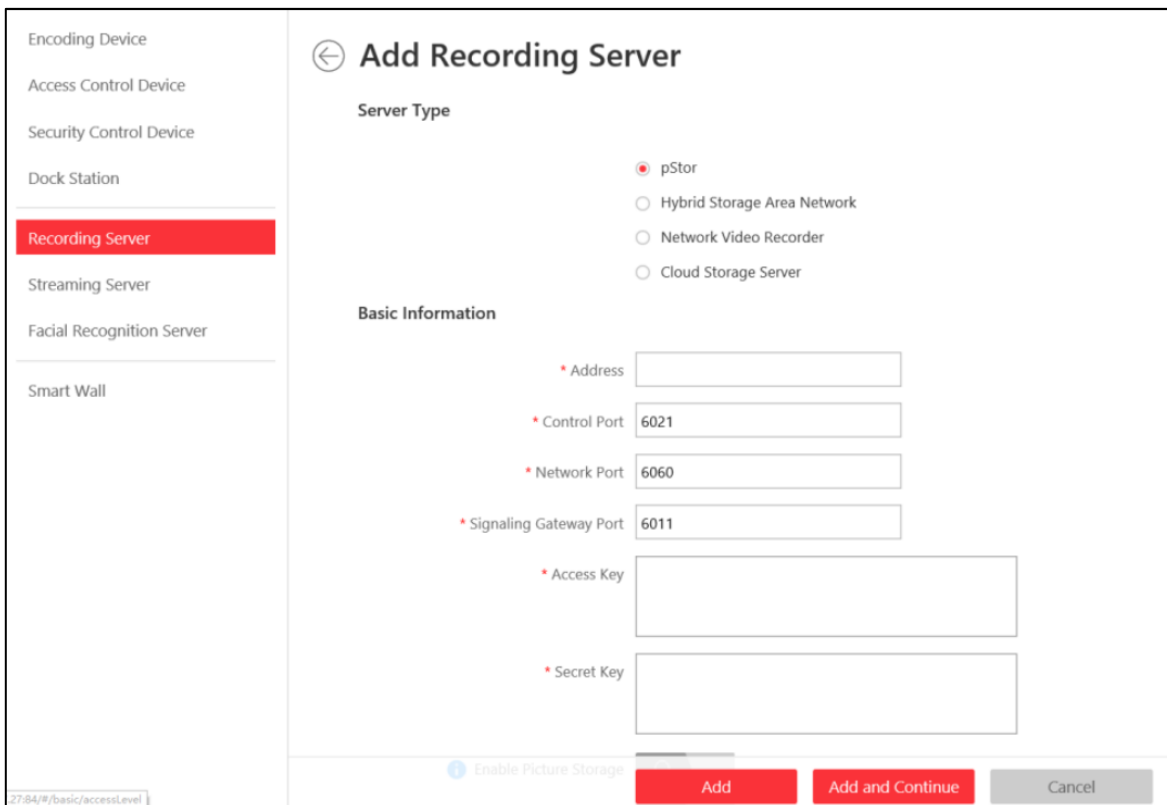

Note: If you need to use pStor to store pictures, open Enable Picture Storage and

make sure that you enter HikCentral's SMS Token in the stream Certification of pStor before adding it. Otherwise the addition will fail. The addition process requires bidirectional authentication, that is, the key of pStor is the input in HikCentral, and the SMS Token of HikCentral is the input in pStor, which is indispensable.

6. Configure Recording Schedule

When configuring Main Storage, choose pStor. You can only choose Real Time Storage for Storage Type. Video template does not support command-based type, which is unavailable when configuring recording schedule.

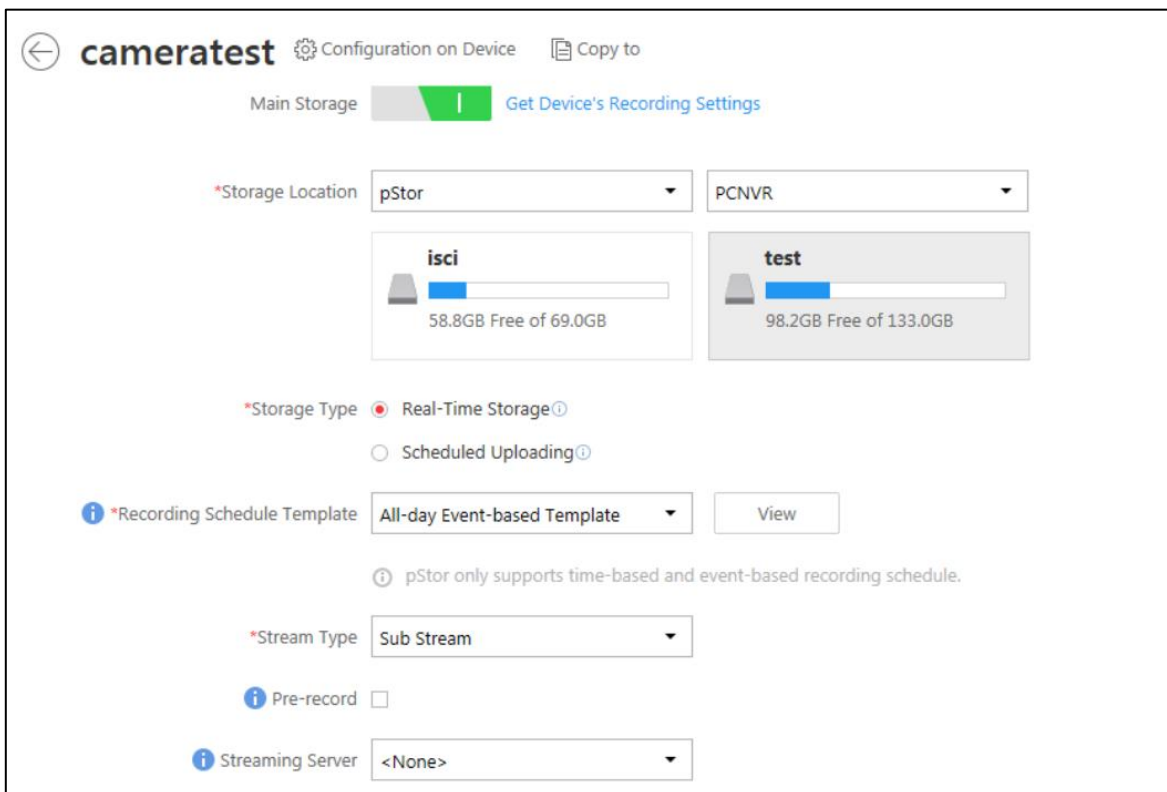

Scheduled Uploading is supported for Device local returns and pStor when configuring Auxiliary Storage.

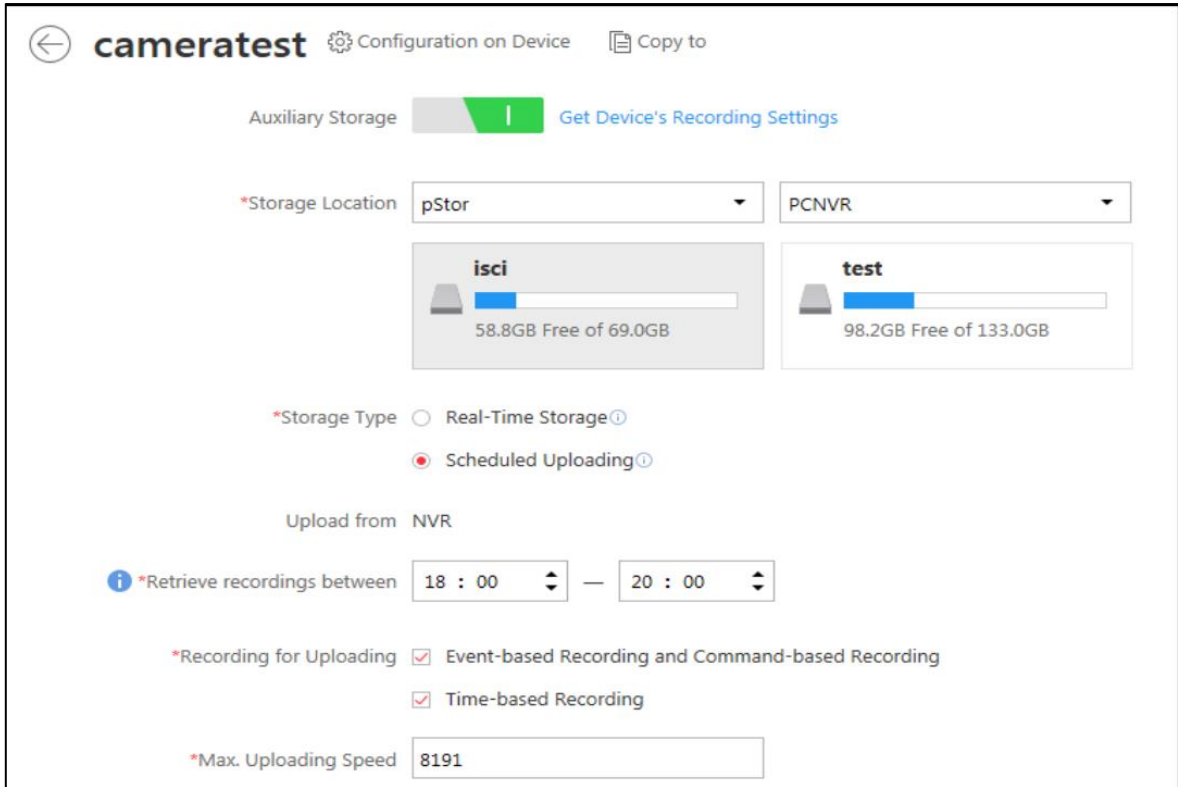

Configure the Picture Storage. If you open the Picture Storage for pStor when adding pStor, you can select pStor as the picture storage location. Otherwise, it prompts that there is no available image storage pool.

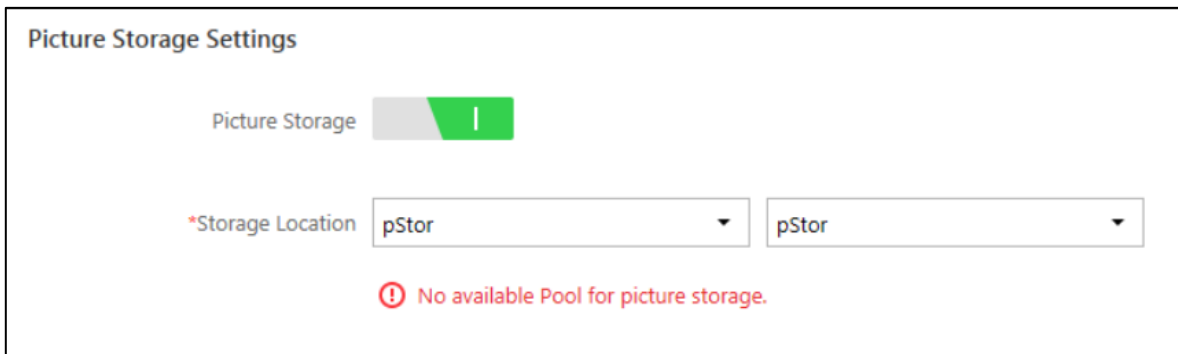

Note: If pStor and HikCentral are installed on the same PC and videos need to be stored on the PC, saving with 2 channels is recommended for i5-16G configuration

2.2.1 Add Thermal Camera

Go to Home Page/Physical View/Encoding Device. Click **Add** to add Thermal Camera

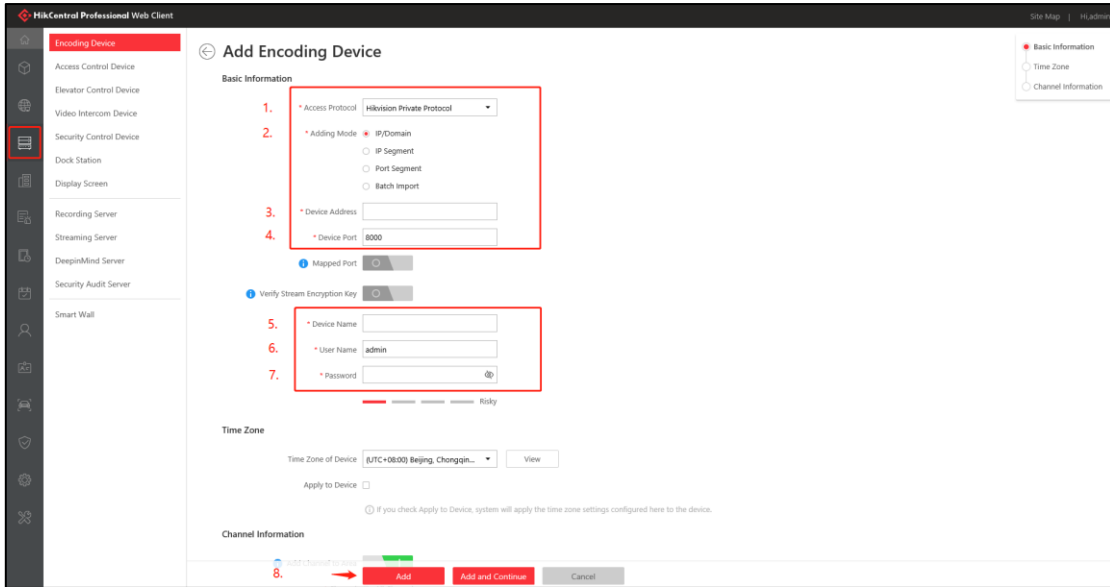

Note: ISUP 5.0 supports upload thermal camera's temperature screening data.

2.2.2 Skin-surface Temperature Configuration

1. Add Thermometry Point Group

Go to **Home page/Skin-surface Temperature/Configuration**, add Temperature Screening Point Group

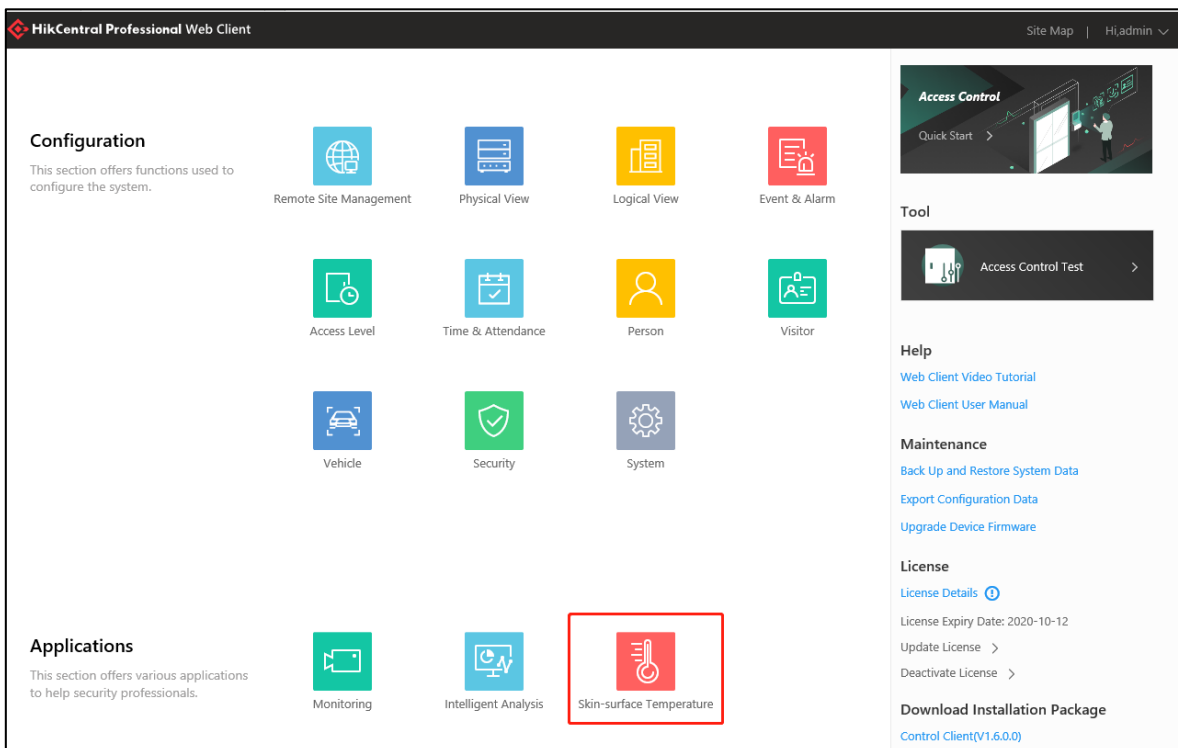

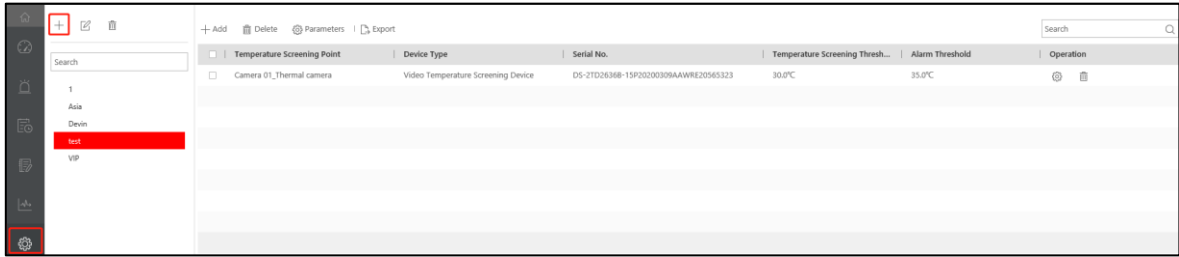

2. Add Temperature Screening Point

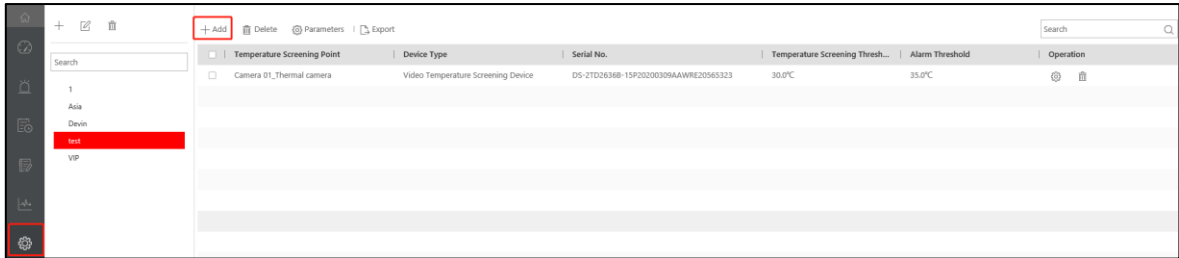

Click remote configuration and set temperature Threshold

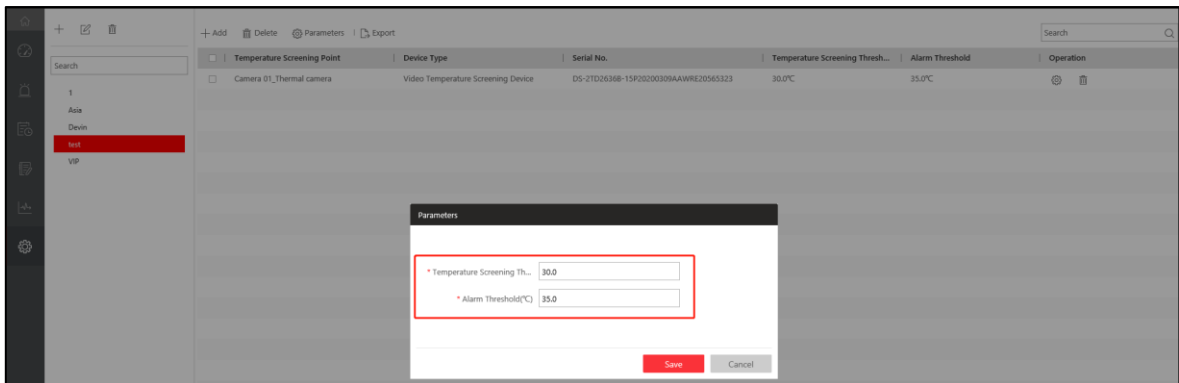
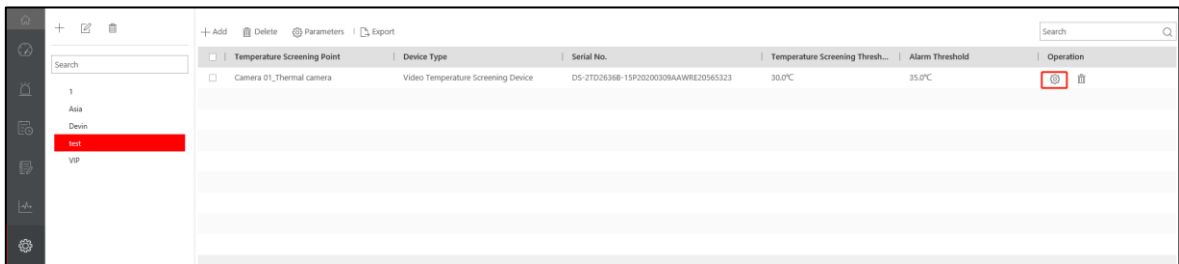

Temperature Screening Threshold: When Temperature is above this Threshold, device will upload Temperature data to the Platform.

If the Temperature is between Thermometry Threshold and Alarm Threshold, device will upload Temperature data to Platform as Normal Temperature.

Alarm Threshold: When Temperature is above this Threshold, device will upload

Temperature data to Platform as alarm. It means the Temperature is Abnormal.

Note: If the point you are adding is the channel of DeepinMind NVR, setting threshold is not supported here. Please configure the settings on camera website.

2.2.3 Event & Alarm Configuration

Go to Home Page/Event & Alarm/ System-monitored event. Click Add.

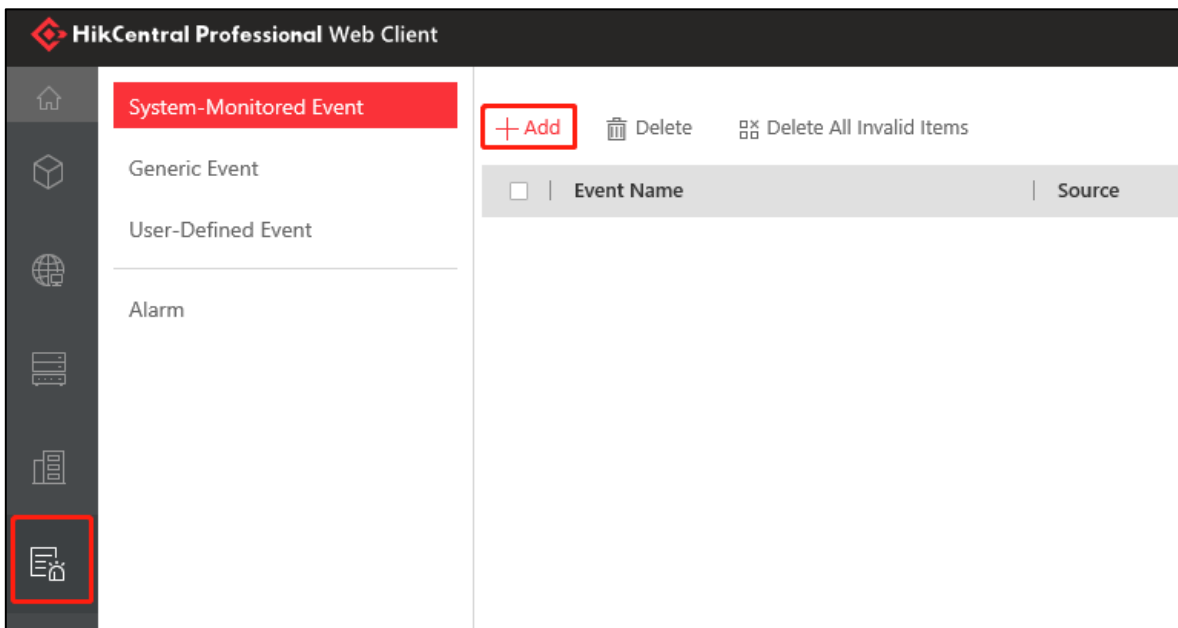

Select Camera of Source Type, select Abnormal Temperature/No Mask of Triggering Event, select camera of Source, then click Add and Trigger Alarm button to add alarm

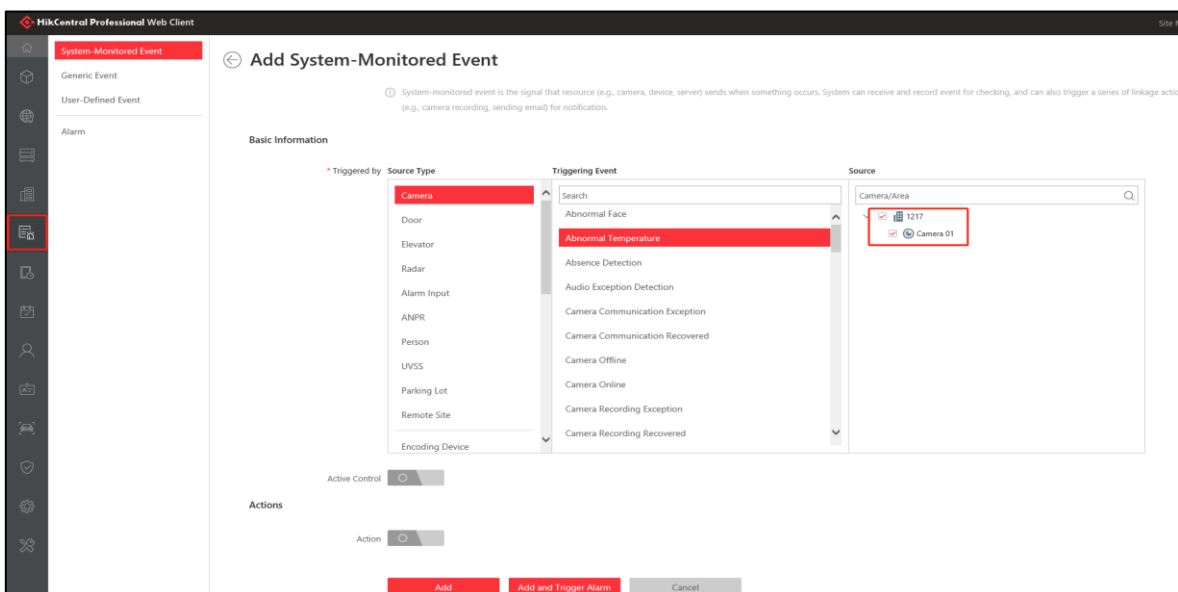

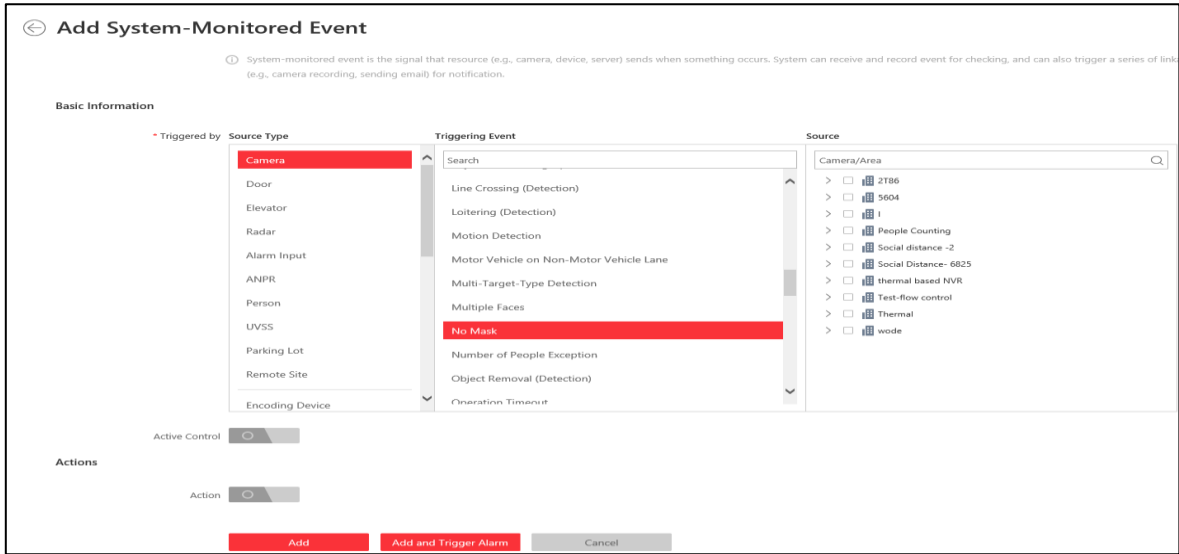

If you want to save video when alarm occurs, Enable Action and Trigger Recording, and you can enable Create Tag also, then you can search the video by tag on Control Client.

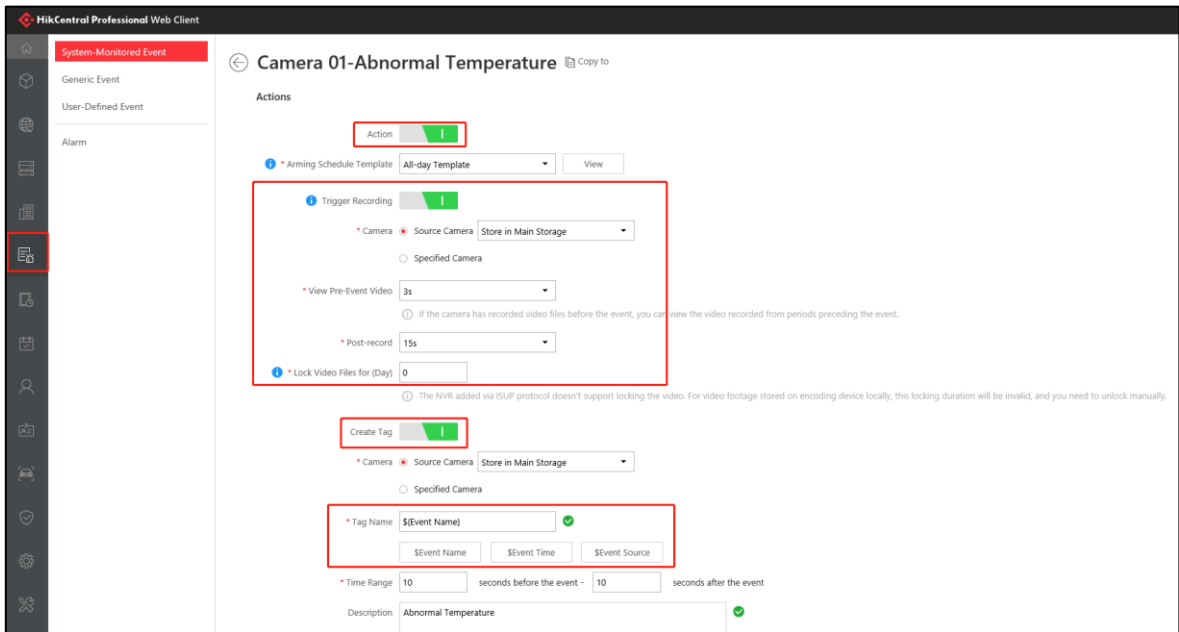

After configuring Event, click Trigger Alarm button to add alarm to continue, and if you need Pop-up Window when alarm occurs, you can enable Trigger Pop-up Window.

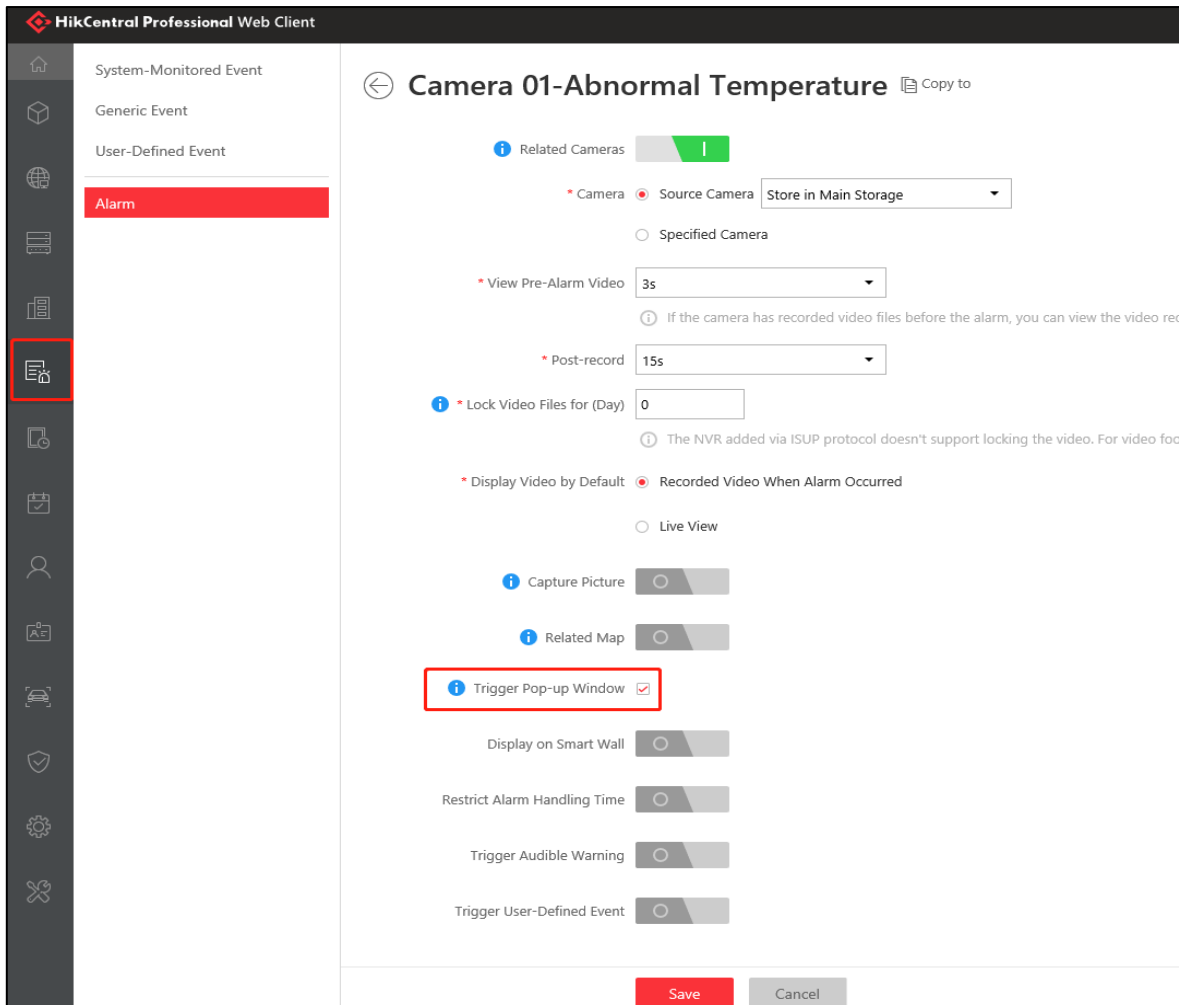

2.3 Function Operation

2.3.1 Real Time Temperature Measurement Results

Go to Home Page/Skin-surface Temperature/Skin-surface Temperature. You can see all the real time temperature measurement results, and the abnormal temperatures will be marked red color which is abnormal

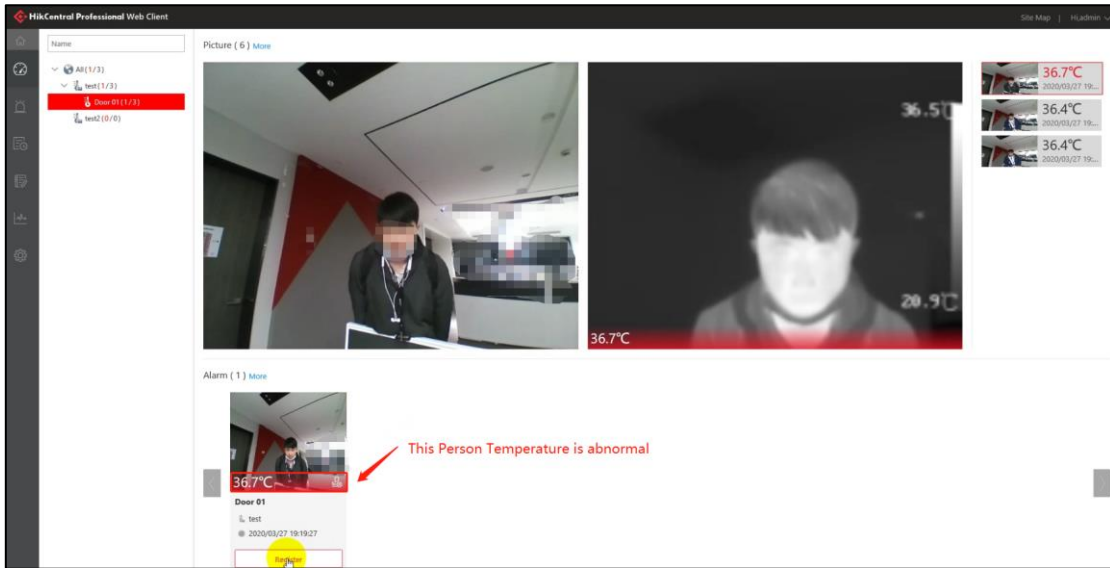

Note: If you switch to other menu and come back to this menu, the data will be refreshed

Go to **Control Client/Monitoring**. The interface can show the number of detected person totally, the number of No Mask person, the number of Normal Temperature person, and the number of Abnormal Temperature person.

And all the face captured results will display on the right.

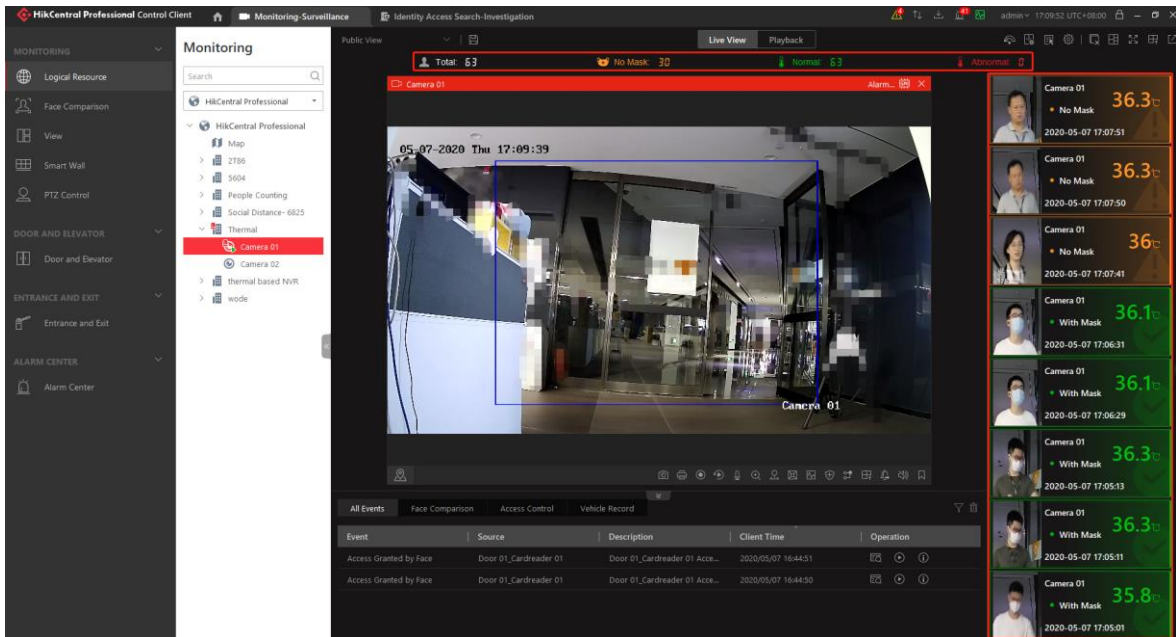

2.3.2 Alarm of Abnormal Temperature/No Mask

On Web Client Home Page/Skin-surface Temperature/Alarm

All the abnormal temperature records are saved here

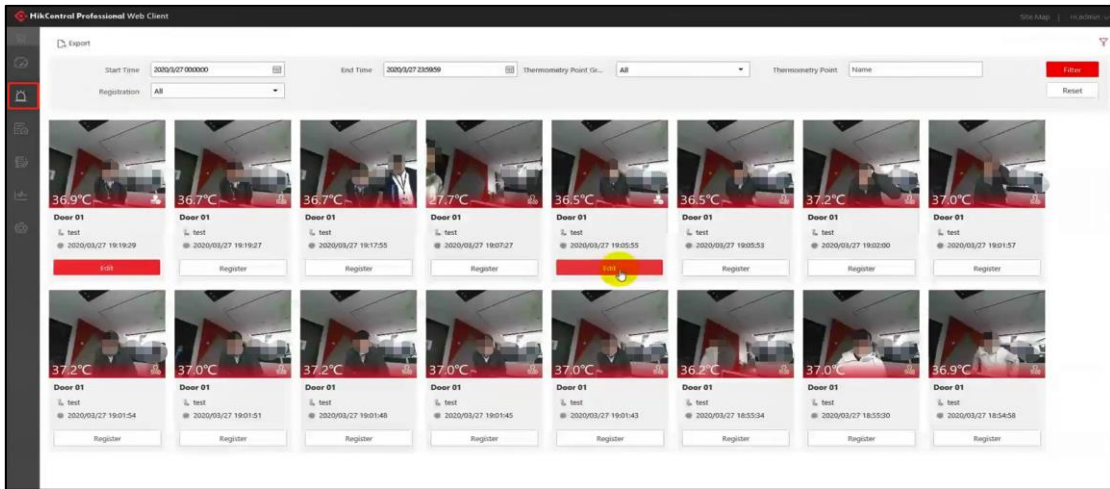

On Control Client, after the alarm is configured on the web client, if an alarm occurs, the control client will receive an alarm. If an alarm pop-up window is required, the Control Client needs to enable pop-up window also.

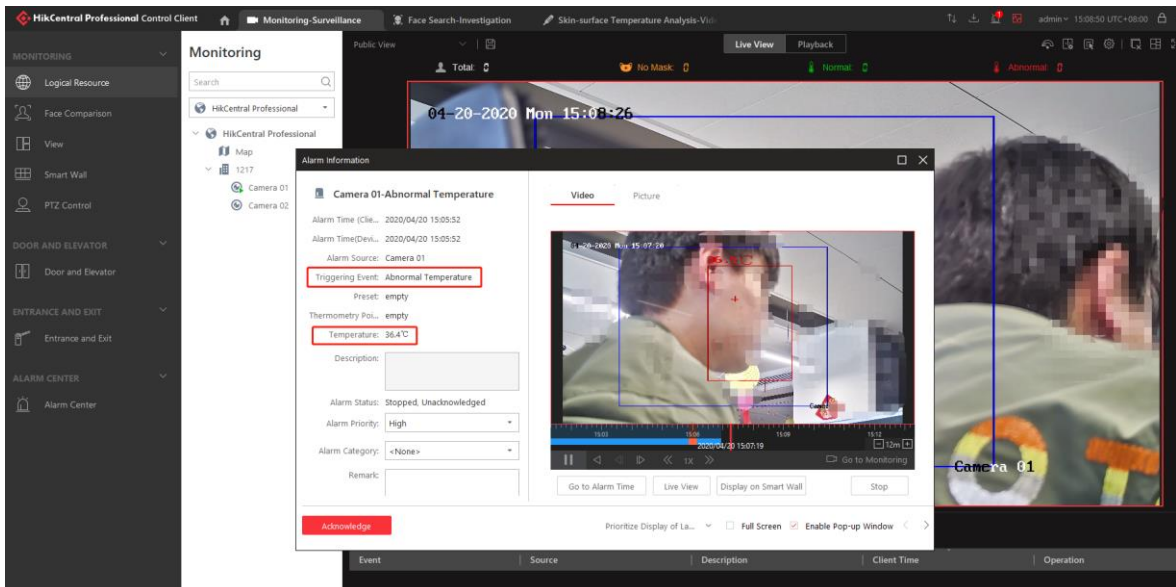
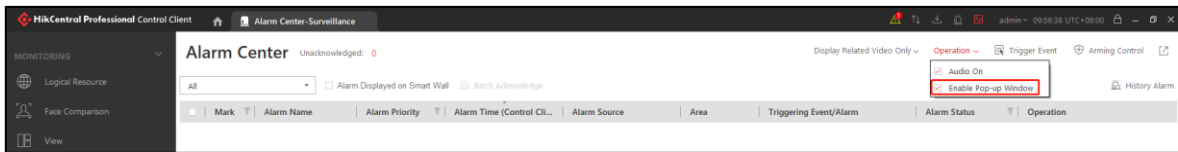

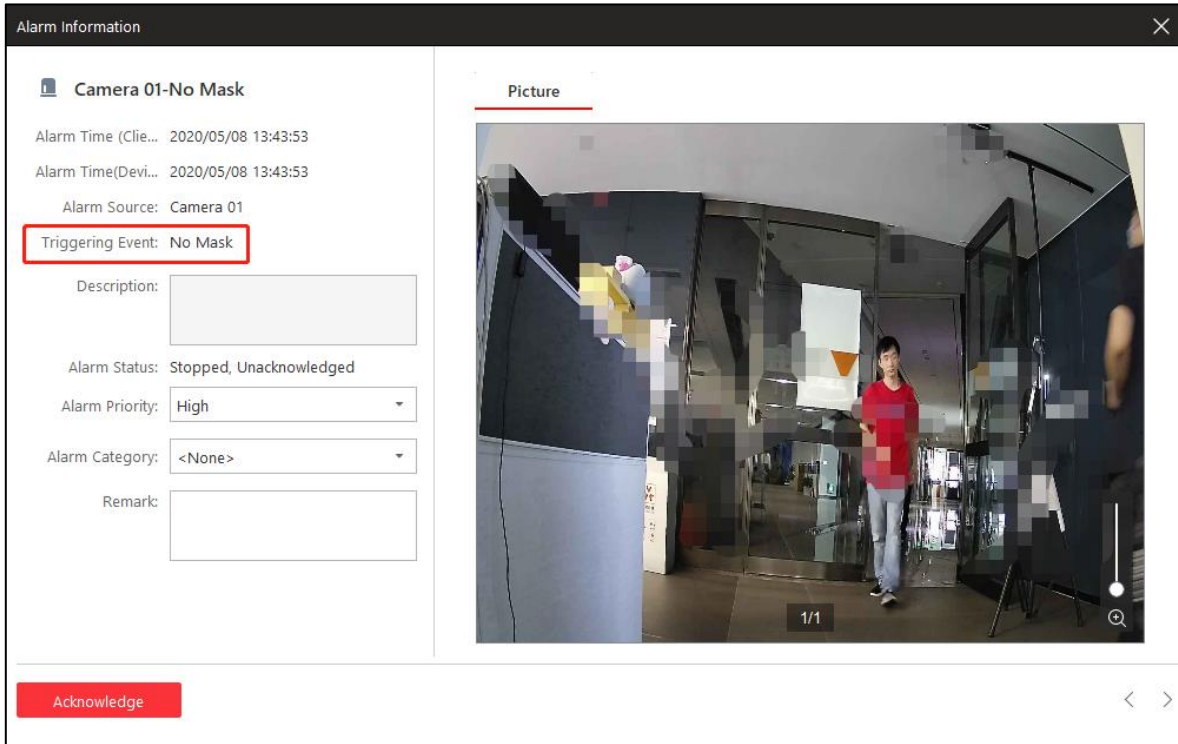

2.3.3 Temperature Report

2.3.3.1 Report in Web Client

The report can count the temperature measurement data of a certain day or period, including the total number of temperature measurement, the number of abnormal temperature, the number of registered people, the number of unregistered people, etc.

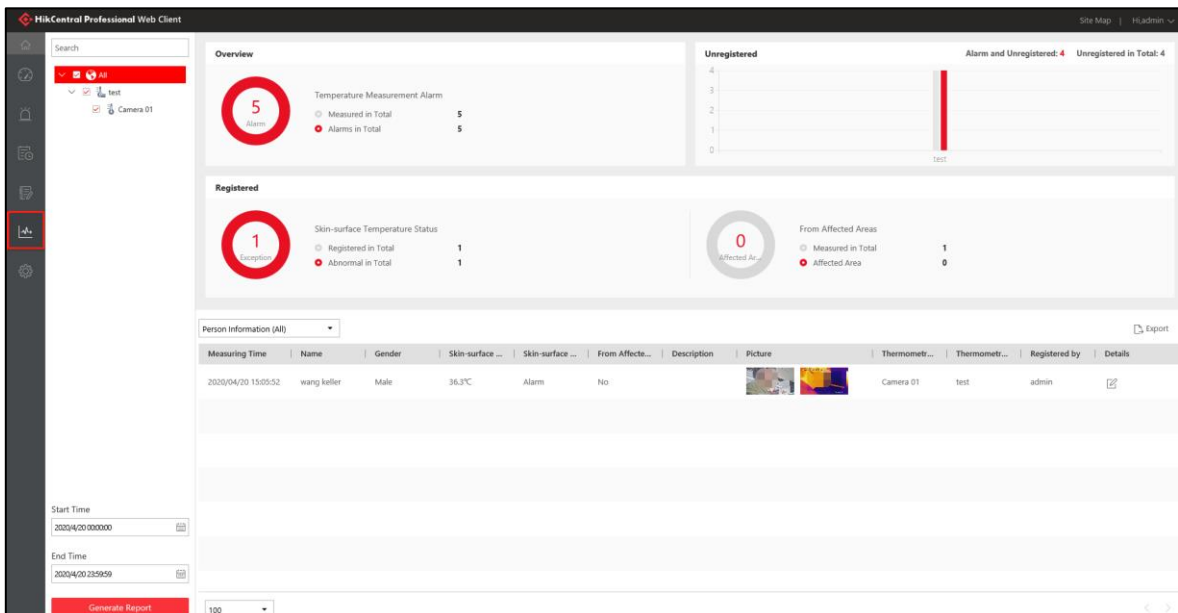

Go to Intelligent Analysis/Skin-surface Temperature Analysis. Select Area. Then select one area you need analysis.

Configuration
This section offers functions used to configure the system.

- Remote Site Management
- Physical View
- Logical View
- Event & Alarm
- Access Level
- Time & Attendance
- Person
- Visitor
- Vehicle
- Security
- System

Applications
This section offers various applications to help security professionals.

- Monitoring
- Intelligent Analysis**
- Skin-surface Temperature

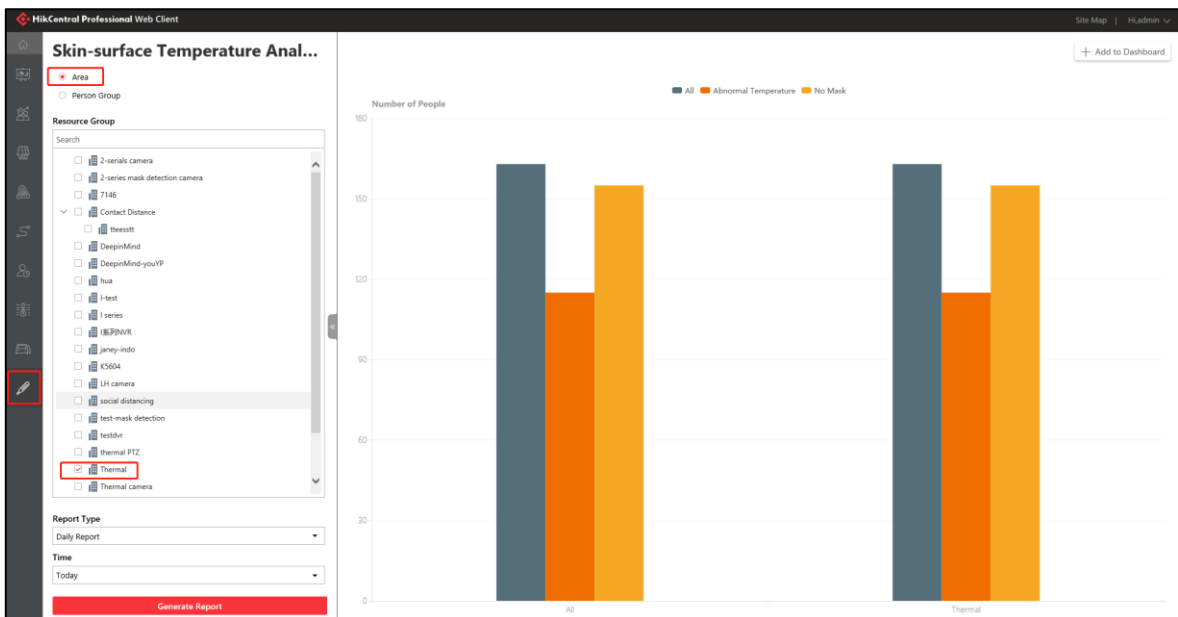

Note: The area of report just contains the person mismatched data.

2.3.3.2 Report in Control Client

Go to Skin-surface Temperature Analysis module. Select Area. Then select one area you need analysis.

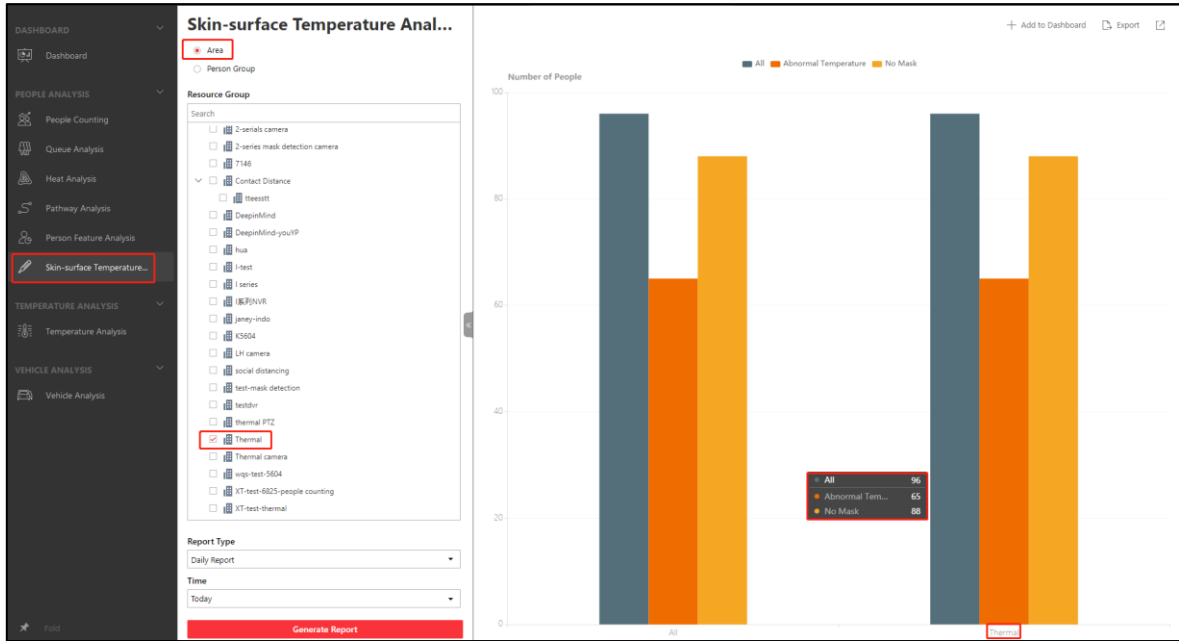

Click **Export**, you can export the data with excel or csv format.

Temperature Mask Detect							
No.	Data	Area	Total Number	Temperature Abnormal Num	Temperature Abnormal Perce	No Mask Number	No Mask Percentage
1	2020/6/11	Thermal	128	92	72%	120	94%

Note: Effective collection for Area of report refers to the collected by the DeepinMind NVR or MinMoe device person mismatched.

For Person matched data, please select Person Group to check.

[Please click here to check the report with person group.](#)

Go to **Web Client/System/Report**. Select **Mask Detect**. Click **Add** to add the Area you need report, set other information, then you can receive the report by e-mail.

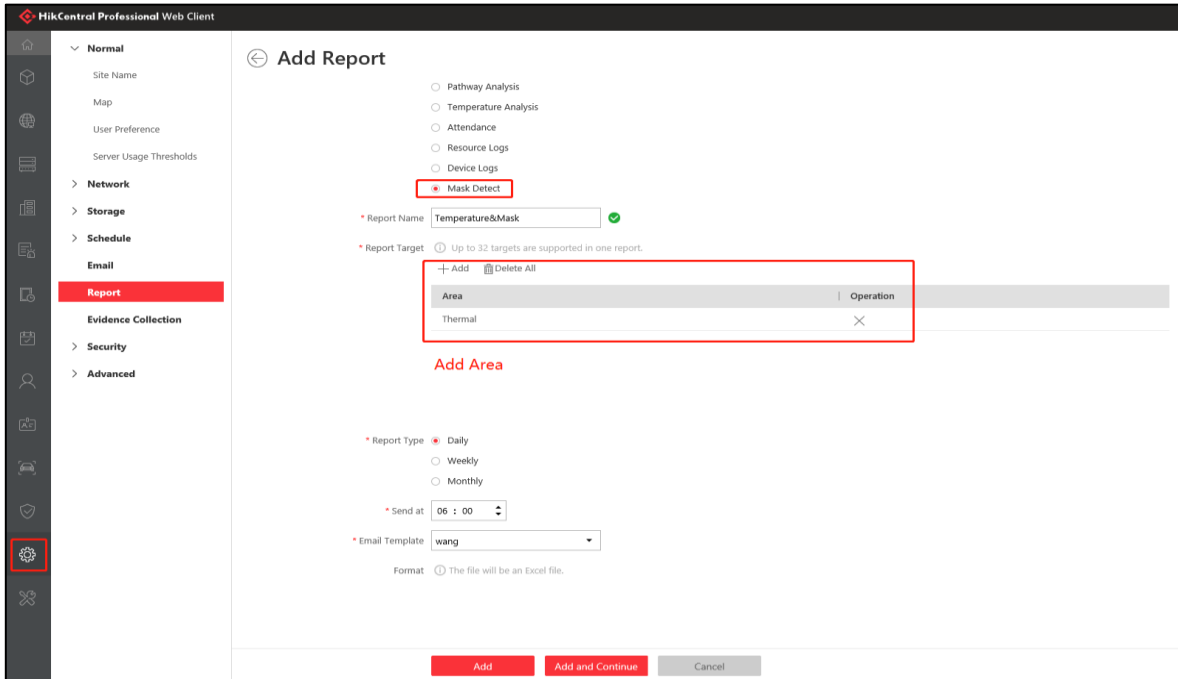

2.3.4 Historical Temperature Measurement Data

On Web Client, history module can display all historical temperature measurement data, including normal and abnormal Skin-surface Temperature data

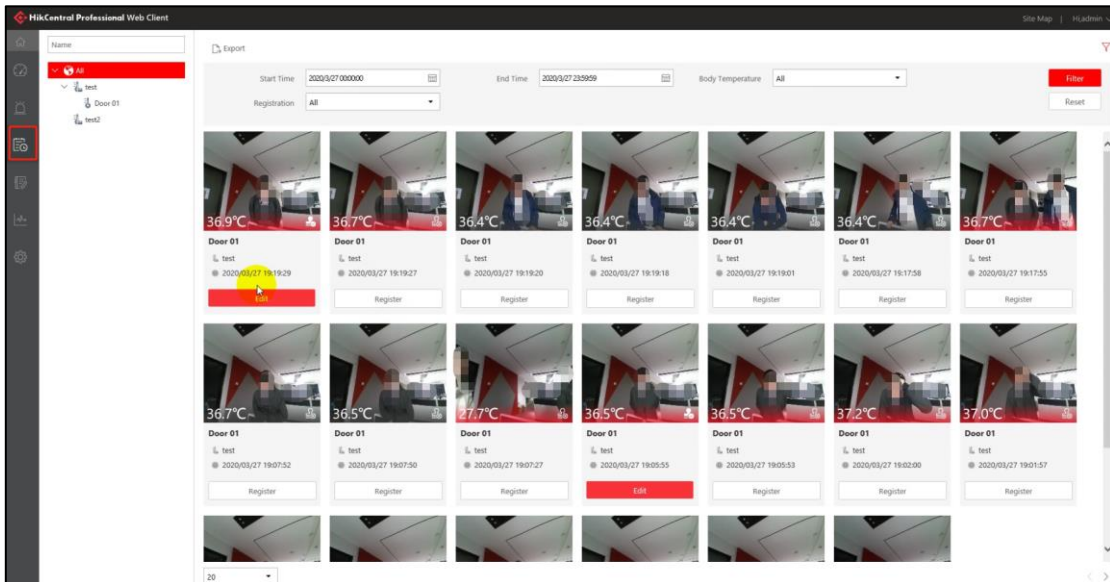

On Control Client, go to Temperature & Mask module. Select one camera, you can search out the temperature screening and mask detect results.

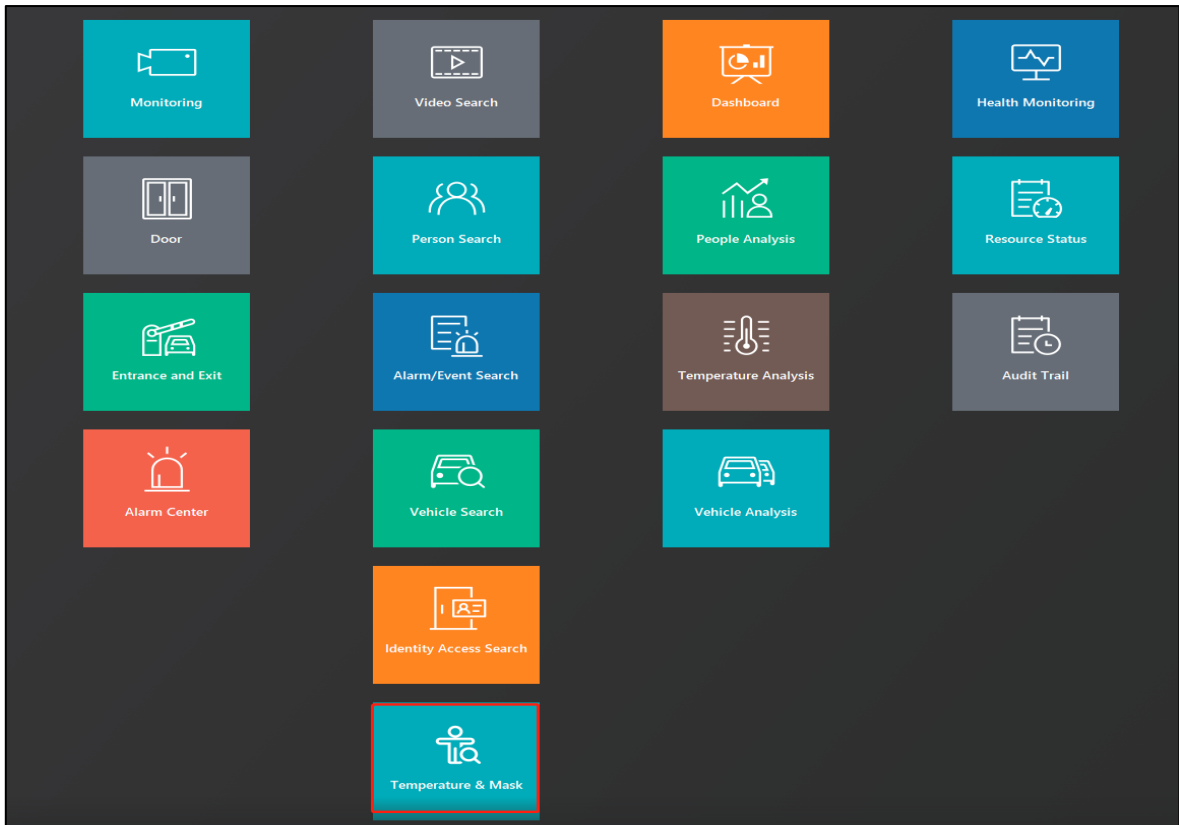

Temperature & Mask

Time: Today

Source: Camera

Camera: optical

Mask:

- All
- Wear Mask
- No Mask
- Unknown

Temperature Status:

- All
- Normal
- Abnormal
- Unknown

Search

Captured Time	Camera Name	Mask	Temperature	Status	Operation
2020-06-11 14:46:51	optical	No Mask	36.4℃	Temperature Abnormal	📄
2020-06-11 14:46:50	optical	No Mask	36.4℃	Temperature Abnormal	📄
2020-06-11 14:46:49	optical	No Mask	36.4℃	Temperature Abnormal	📄
2020-06-11 14:46:49	optical	No Mask	36.4℃	Temperature Abnormal	📄
2020-06-11 14:45:58	optical	No Mask	35.3℃	Temperature Normal	📄
2020-06-11 14:44:23	optical	No Mask	36.4℃	Temperature Abnormal	📄
2020-06-11 14:44:22	optical	No Mask	36.4℃	Temperature Abnormal	📄
2020-06-11 14:42:39	optical	No Mask	36.1℃	Temperature Abnormal	📄
2020-06-11 14:42:39	optical	No Mask	36.1℃	Temperature Abnormal	📄
2020-06-11 14:42:28	optical	No Mask	36.4℃	Temperature Abnormal	📄
2020-06-11 14:42:28	optical	No Mask	36.4℃	Temperature Abnormal	📄
2020-06-11 14:41:29	optical	No Mask	36.1℃	Temperature Abnormal	📄
2020-06-11 14:41:28	optical	No Mask	36.1℃	Temperature Abnormal	📄
2020-06-11 14:39:15	optical	No Mask	35.4℃	Temperature Normal	📄
2020-06-11 14:35:57	optical	No Mask	35.6℃	Temperature Normal	📄
2020-06-11 14:38:23	optical	No Mask	35.4℃	Temperature Normal	📄
2020-06-11 14:22:04	optical	No Mask	36.3℃	Temperature Abnormal	📄
2020-06-11 14:22:04	optical	No Mask	36.3℃	Temperature Abnormal	📄
2020-06-11 14:11:02	optical	No Mask	36.0℃	Temperature Abnormal	📄
2020-06-11 14:10:58	optical	No Mask	35.9℃	Temperature Normal	📄
2020-06-11 14:10:39	optical	No Mask	36.0℃	Temperature Abnormal	📄
2020-06-11 14:10:38	optical	No Mask	36.0℃	Temperature Abnormal	📄
2020-06-11 14:10:00	optical	No Mask	36.3℃	Temperature Abnormal	📄
2020-06-11 14:09:59	optical	No Mask	36.3℃	Temperature Abnormal	📄
2020-06-11 14:09:37	optical	No Mask	36.4℃	Temperature Abnormal	📄
2020-06-11 14:09:36	optical	No Mask	36.4℃	Temperature Abnormal	📄

Self-adaptive

Click **Export**, you can export the results and capture pictures, if you select **Export Picture**.

Export

Type

Excel

Export Picture

CSV

Path

Note: It doesn't support export picture when export data with CSV Type.

Capture Time	Camera Name	Mask	Temperature	Temperature Status	Thumbnail
2020/06/11 11:17:13	optical	With Mask	33.1°C	Temperature Normal	image
2020/06/11 11:16:24	optical	No Mask	31.3°C	Temperature Normal	image
2020/06/11 11:15:54	optical	No Mask	33.8°C	Temperature Normal	image
2020/06/11 11:15:28	optical	No Mask	30.2°C	Temperature Normal	image
2020/06/11 11:12:04	optical	No Mask	31.2°C	Temperature Abnormal	image
2020/06/11 11:12:04	optical	No Mask	31.6°C	Temperature Abnormal	image
2020/06/11 11:12:00	optical	No Mask	34.0°C	Temperature Abnormal	image
2020/06/11 11:11:59	optical	No Mask	33.8°C	Temperature Abnormal	image
2020/06/11 11:11:59	optical	No Mask	33.8°C	Temperature Abnormal	image
2020/06/11 11:11:59	optical	No Mask	34.0°C	Temperature Abnormal	image
2020/06/11 11:11:45	optical	No Mask	32.0°C	Temperature Abnormal	image
2020/06/11 11:11:45	optical	No Mask	32.0°C	Temperature Abnormal	image

2.3.5 Person with Abnormal Temperature Registration & Historical Registration

For persons with abnormal Skin-surface Temperature, registration is possible. And in real-time detection, both the alarm module and the history module can be registered. And all registered personnel can be queried in the registration module.

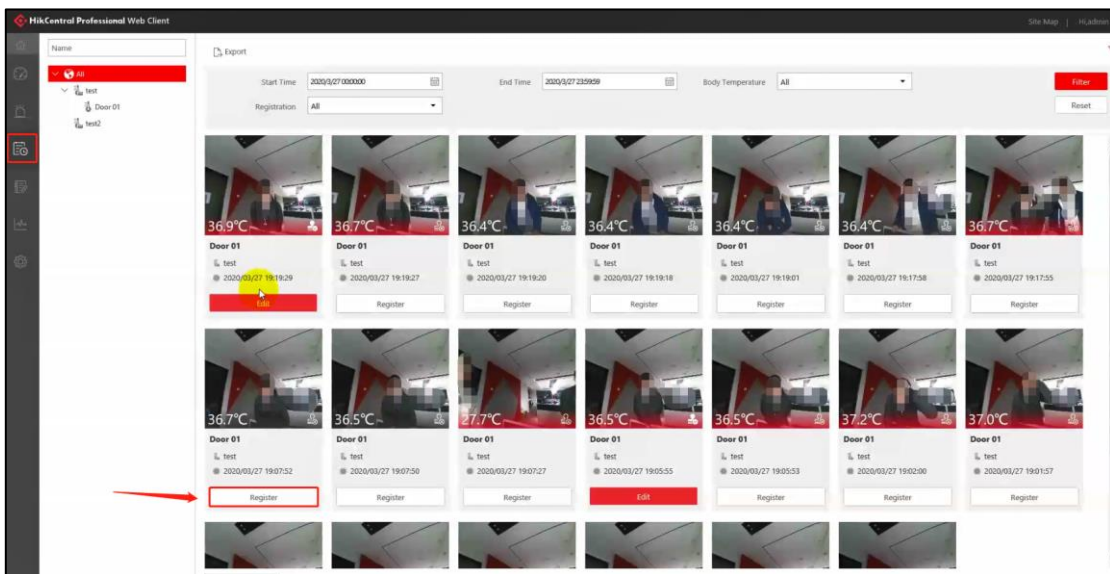
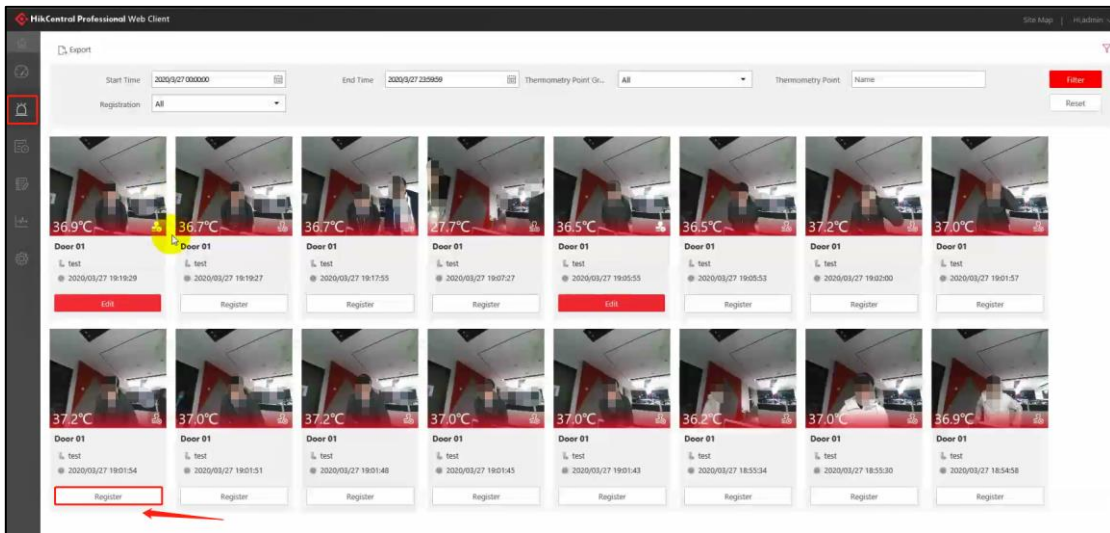
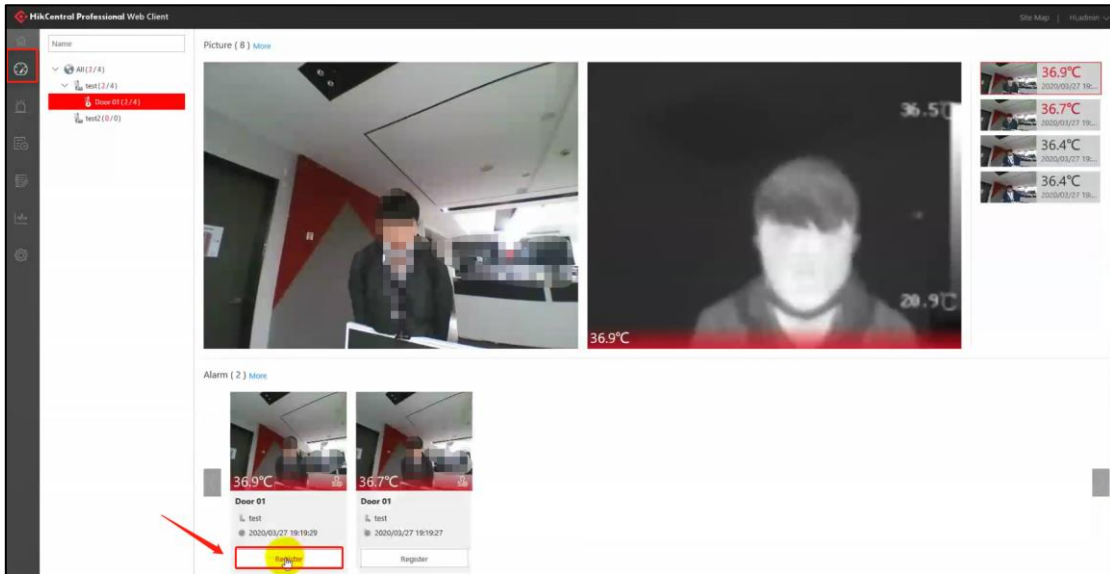

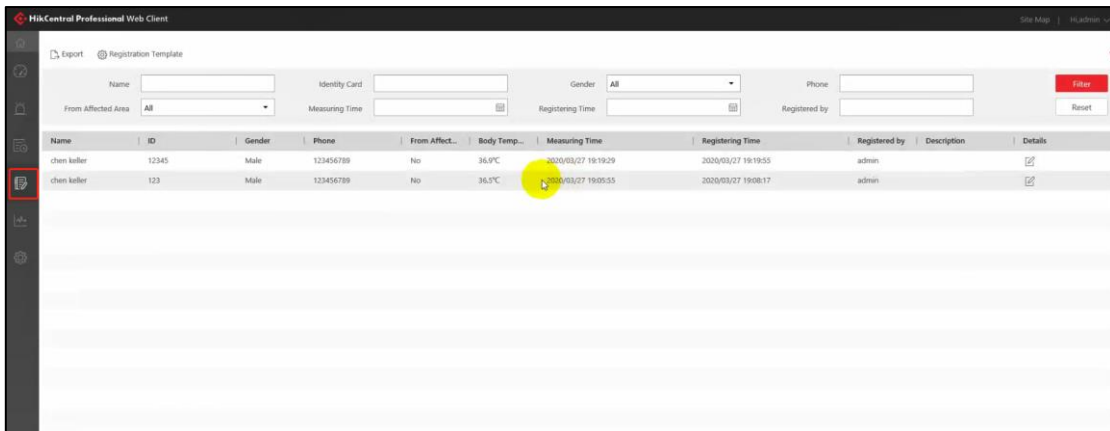
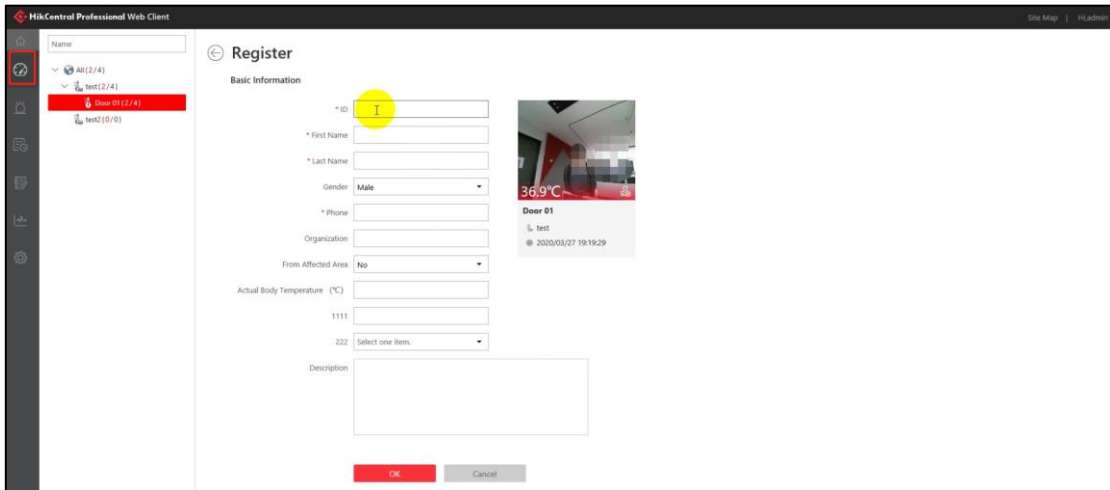

2.3.6 Alarm Video Export

Go to Control Client. Click **Video Search** Module.

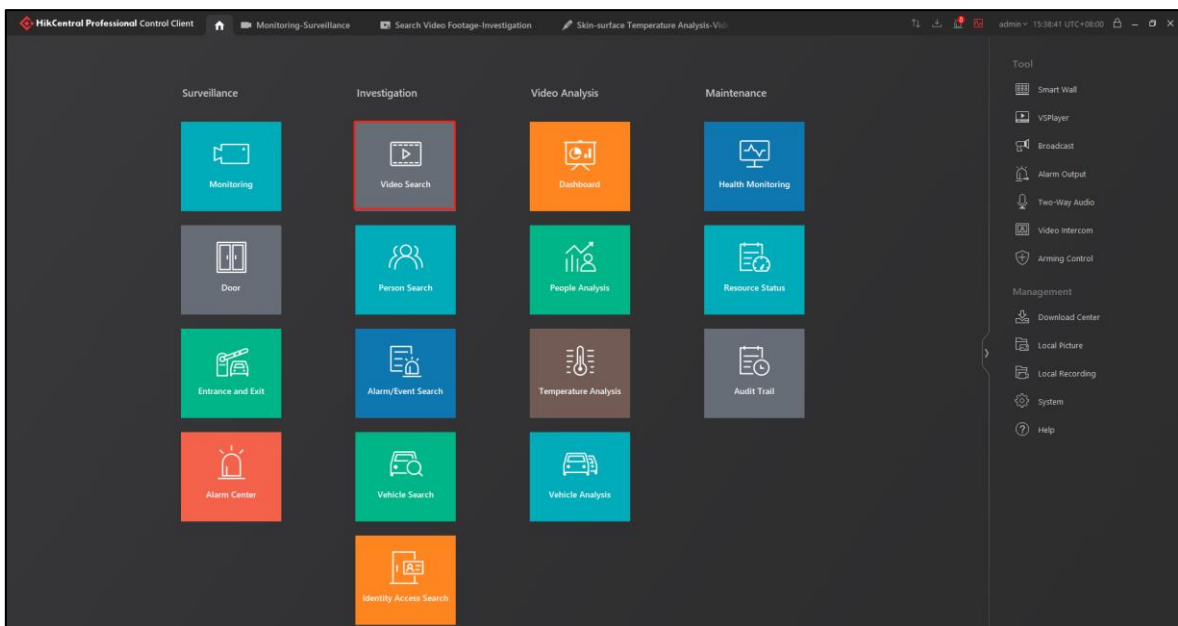

Select **Tag** of Type. Select time. Select one Camera of Camera. Select Tag Type. And you can fill the Keyword also. Click **Search** to search out the video, Click **Export** to export the video.

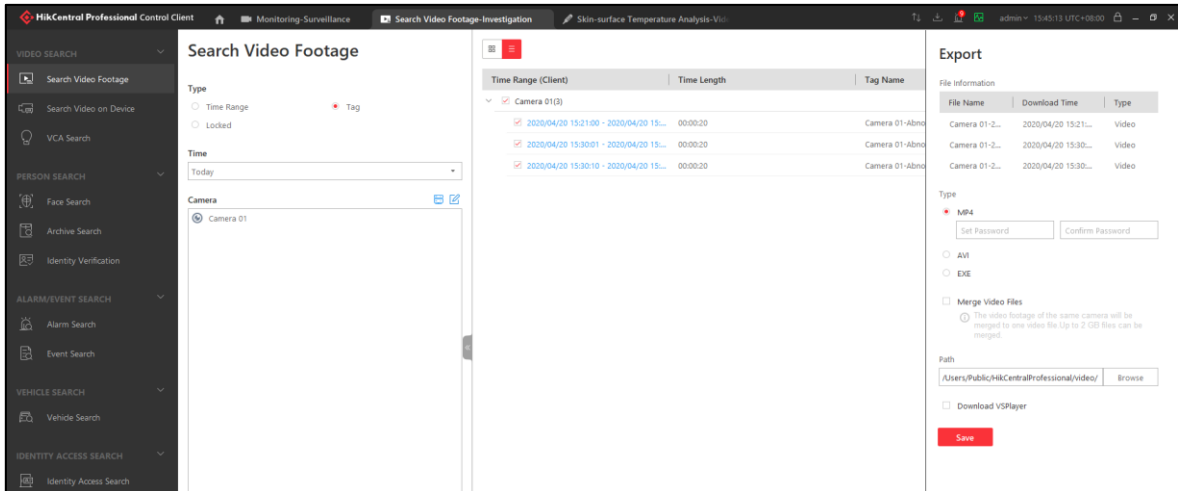
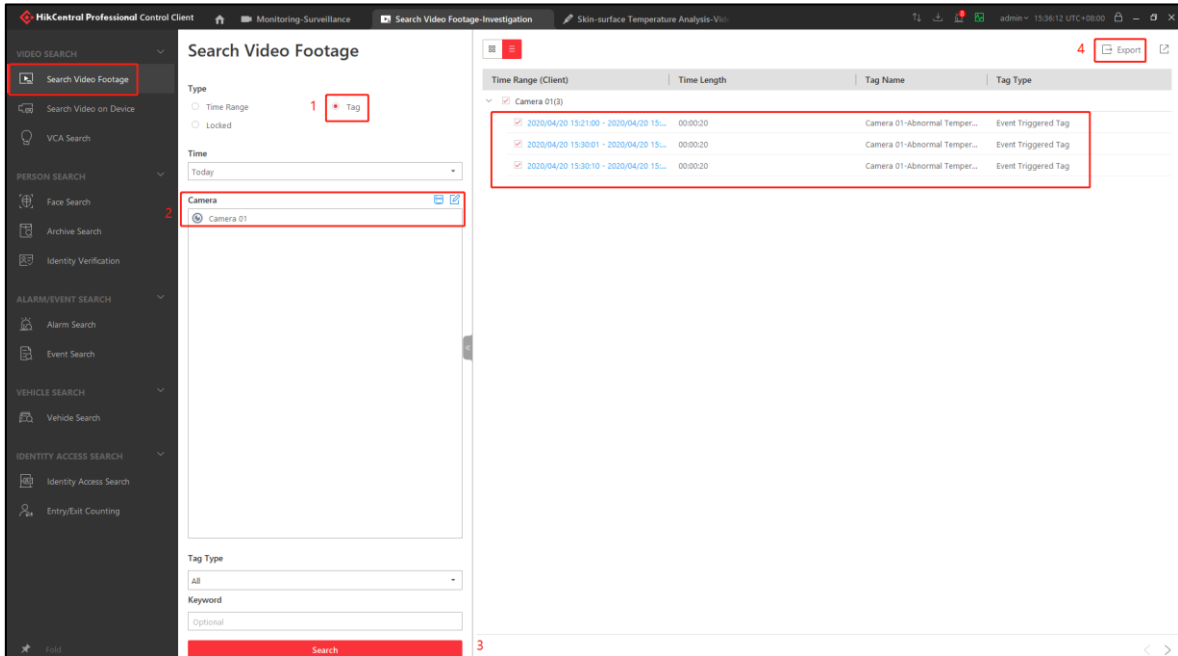

3. Configuration for Temperature Screening with Access Control

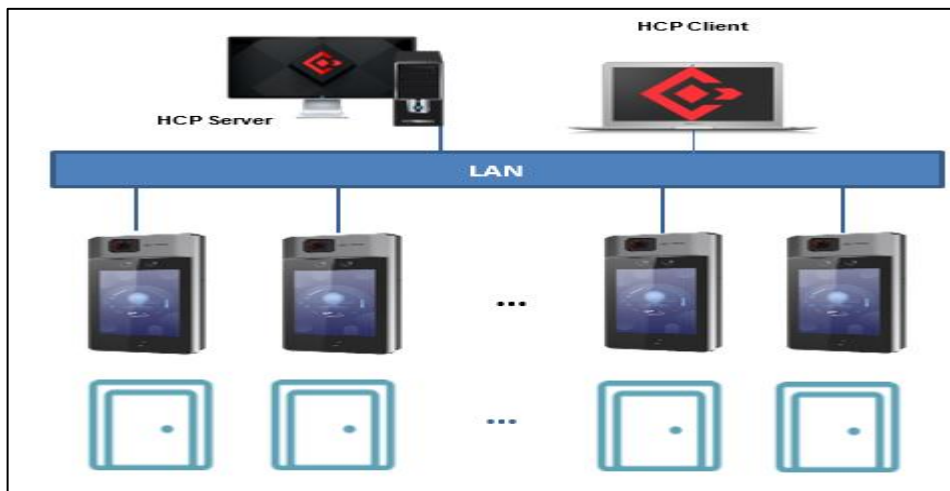

3.1 Add Device

3.1.1 Add Access Control Device with 3rd Party Barrier Gate

1) Go to Home Page/System/Advanced/Working Mode. And select Access Control Terminal and click **save**.

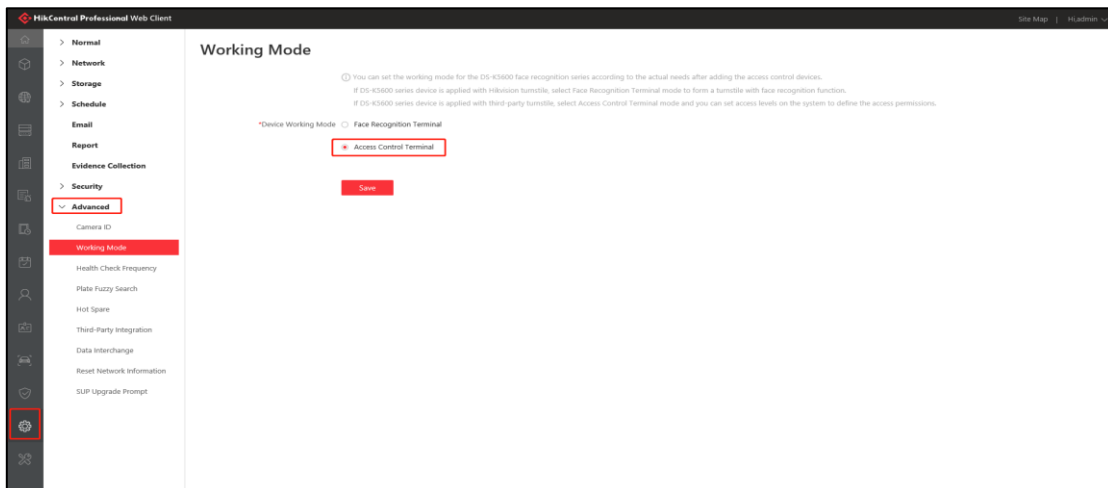

2) Go to Home Page/Physical View/Access Control Device. Click Add to add access control device.

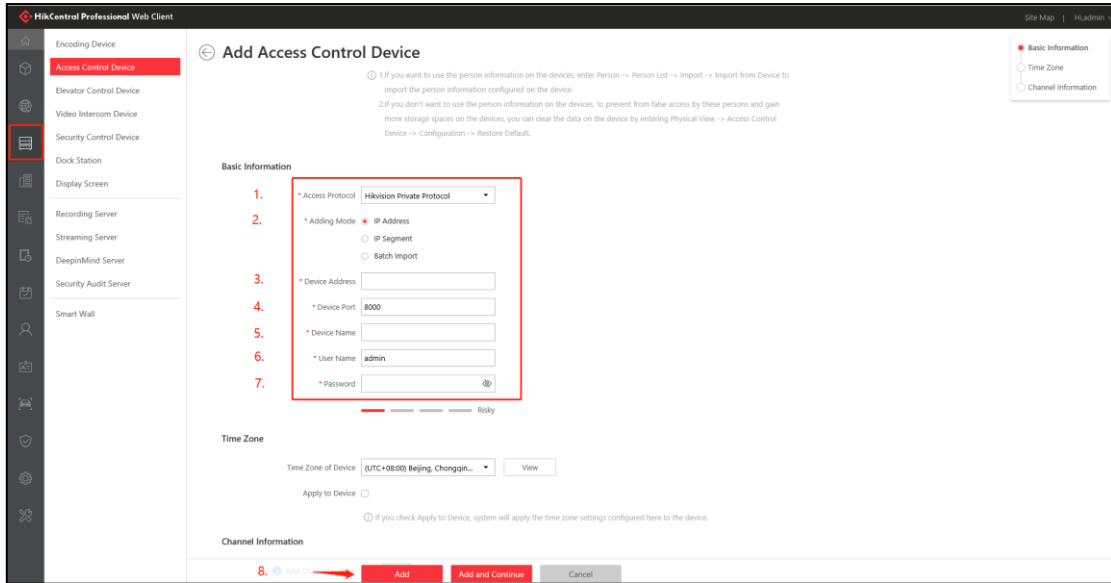

3) Click remote configuration. Set Access Control Mode or Thermography Mode and Temperature Threshold.

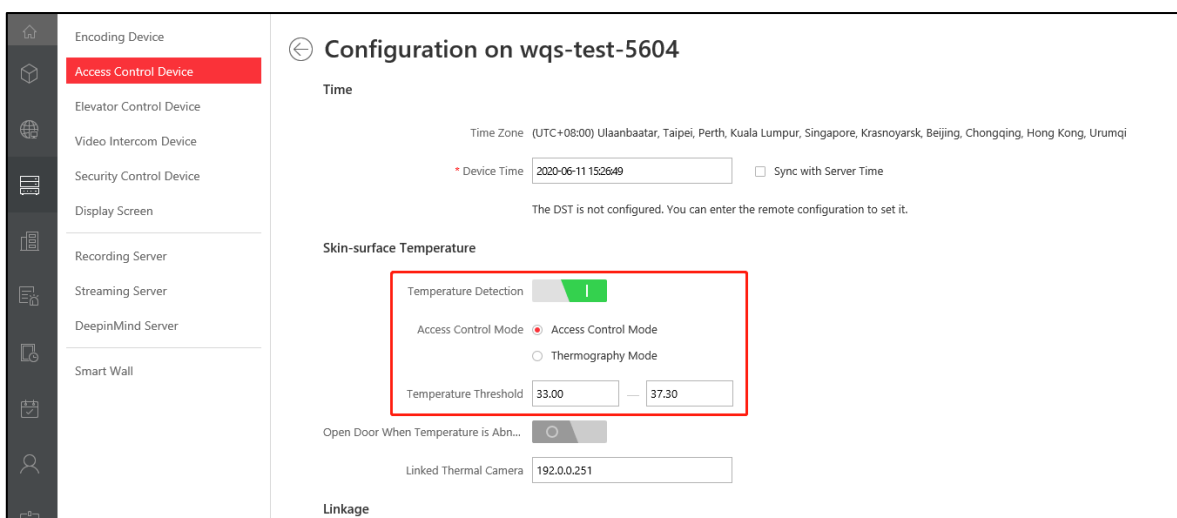
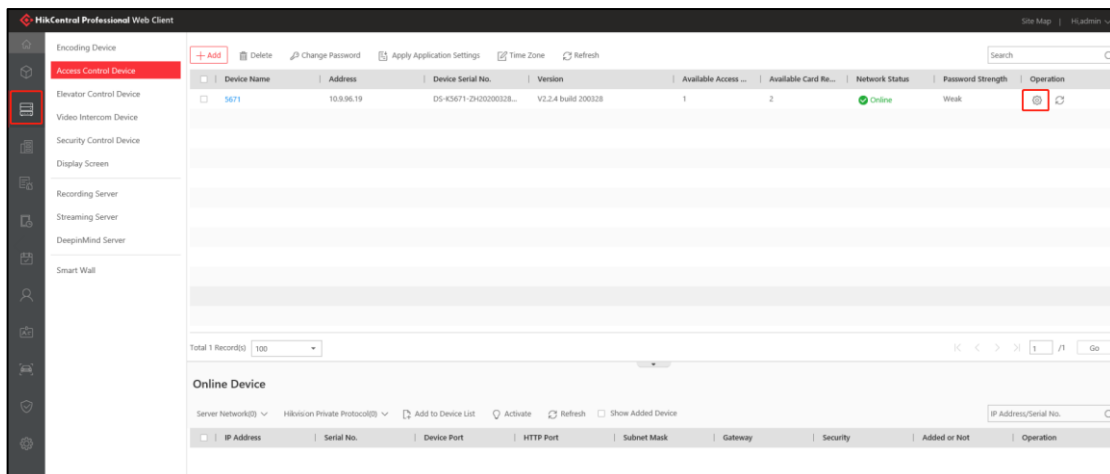

3.1.2 Add Access Control Device with Hikvision's Barrier Gate

1) Go to Home Page/System/Advanced/Working Mode. And Select Face Recognition Terminal and click save.

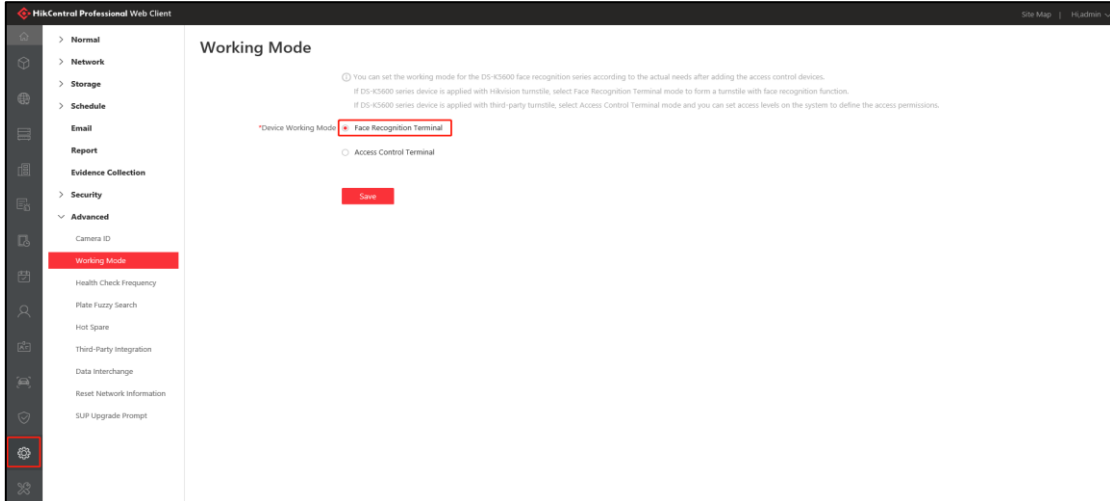

2) Go to Home Page/Physical View/Access Control Device. Click Add to add Turnstile.

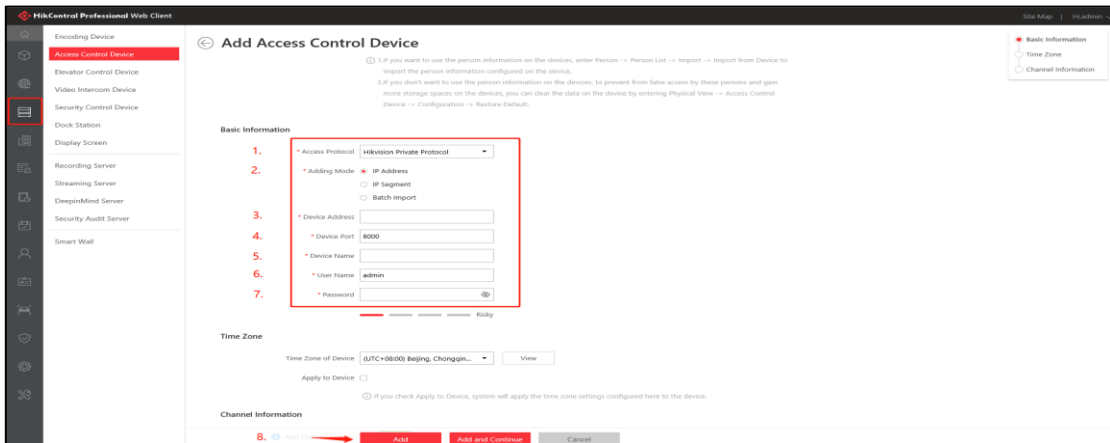

3) Go to Home Page/Logical View. Click Turnstile device area, select door and click access control point name to add Access Control Device.

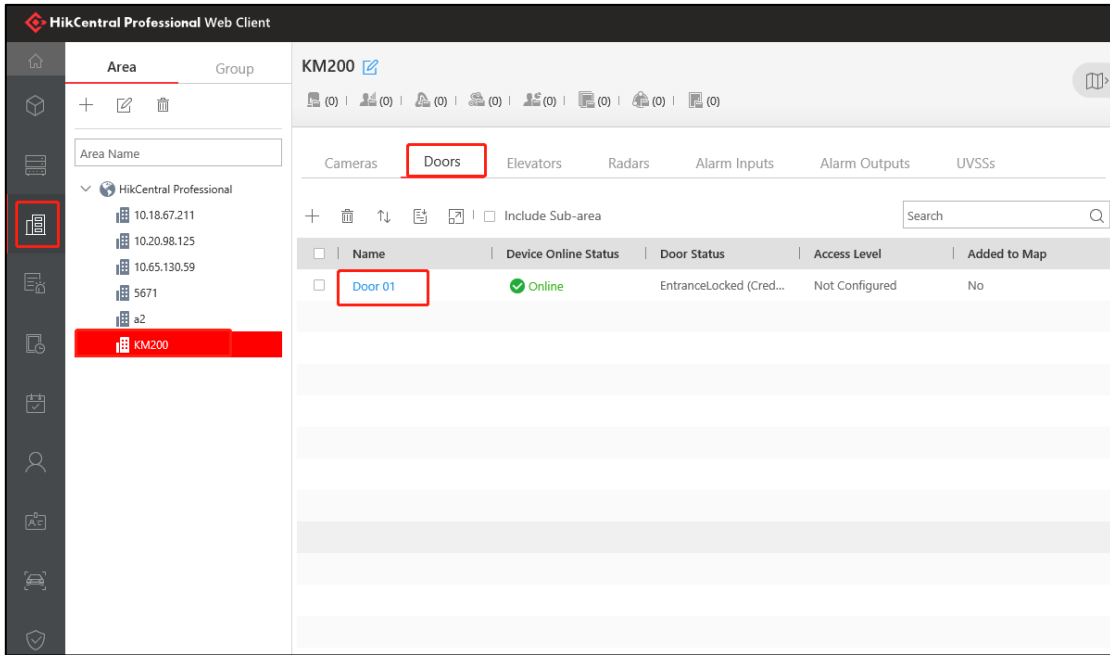

- Add Access Control Device to Turnstile as Face Recognition Terminal

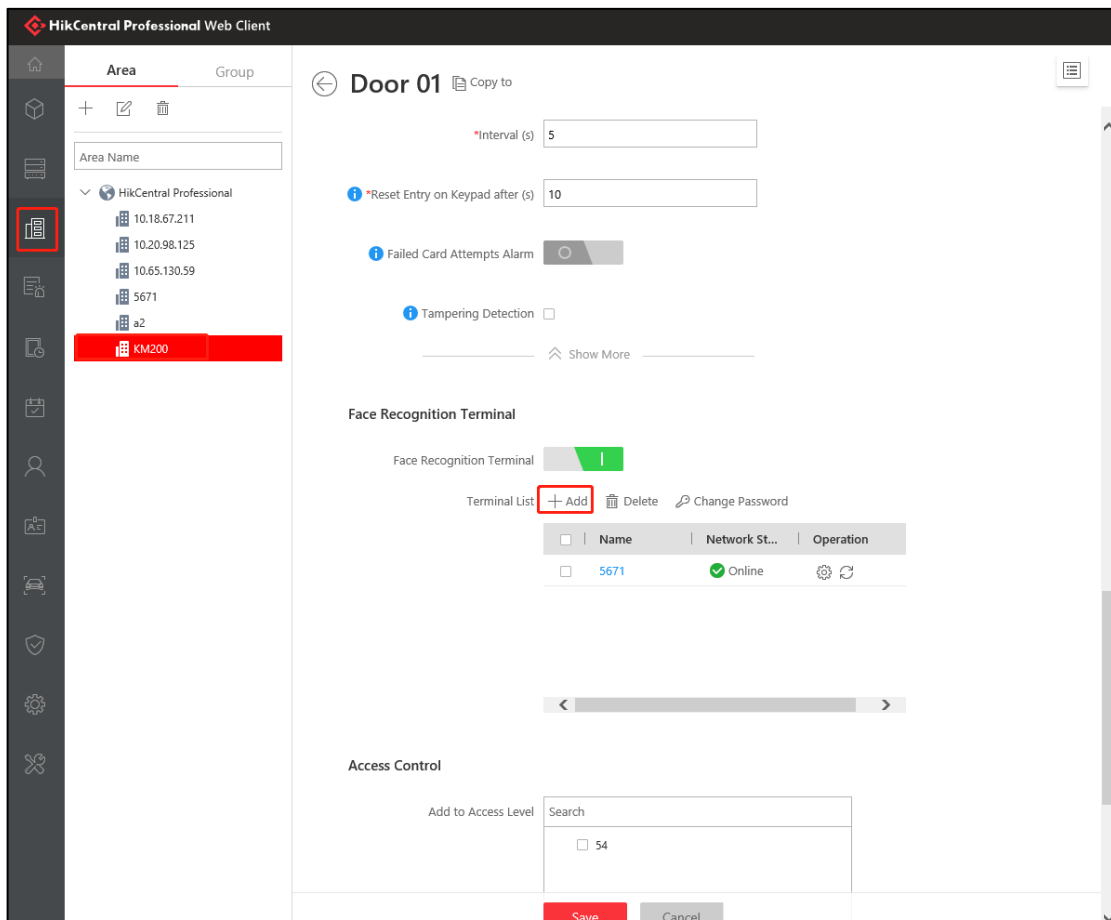

- Click remote configuration 

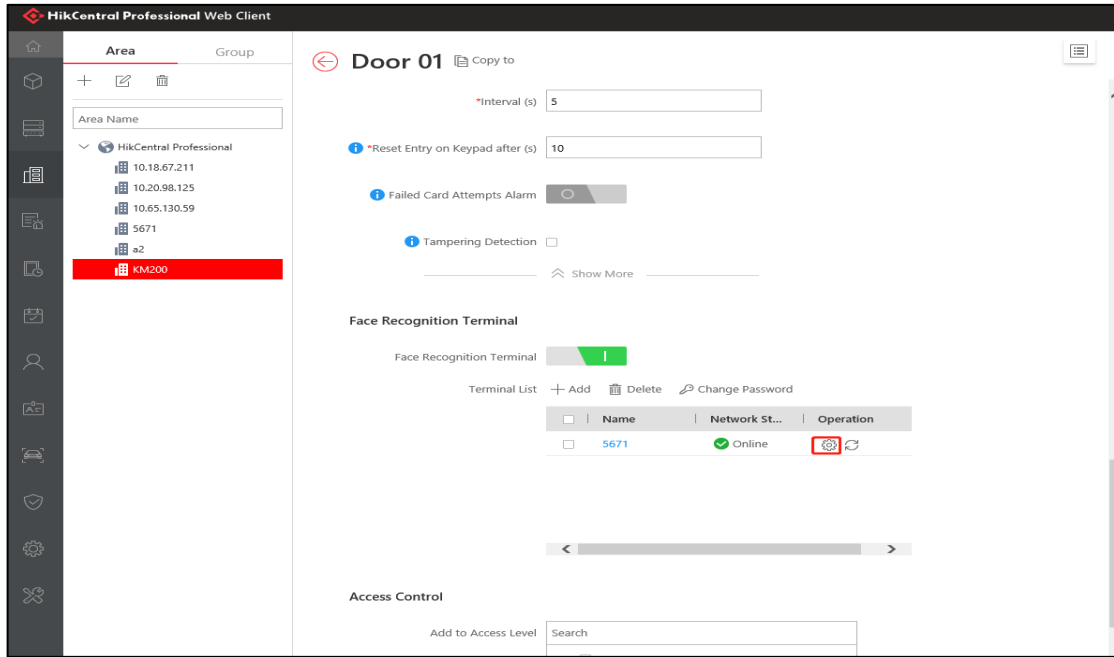

- Set Access Control Mode or Thermography Mode and Temperature Threshold.

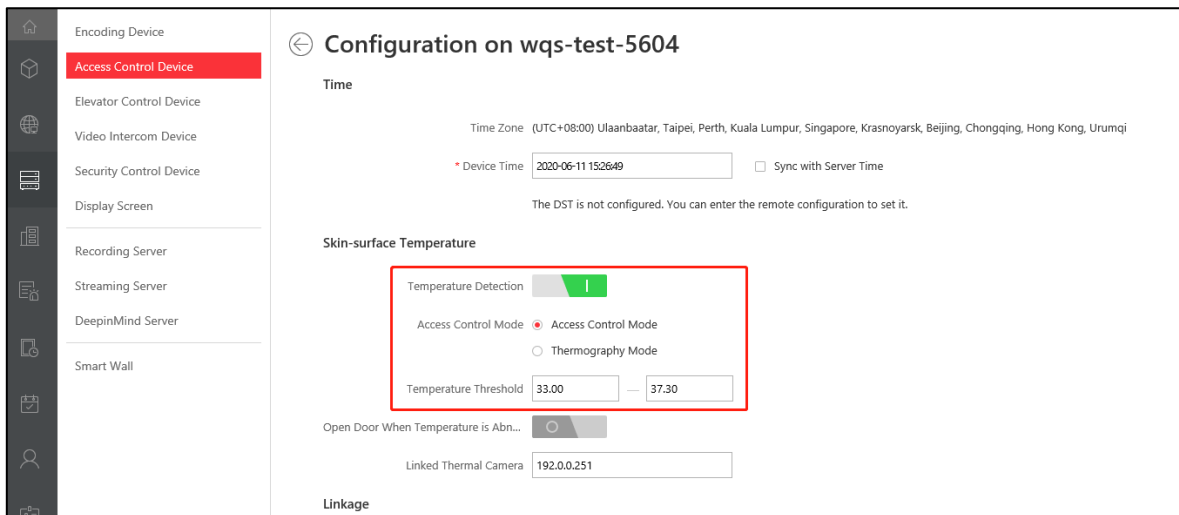

Note: When you select Thermography Mode, please note the device doesn't upload the captured picture with default, if you need it, please select **Upload Picture of Visible Light**.

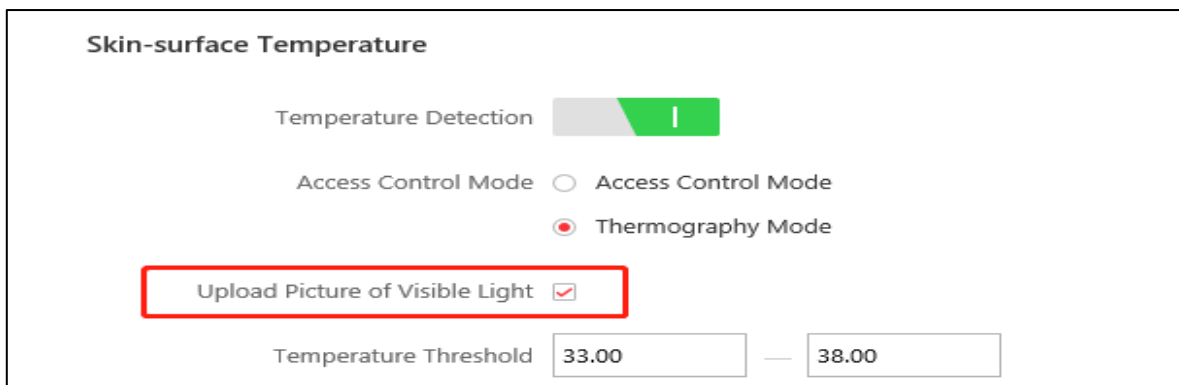

3.2 Access Level & Time Attendance Configuration

- Add Time Attendance Point. Go to **Home Page/Time & Attendance/Attendance Access Point**. Click **Add** to set Access Control Point or Camera as Time Attendance Point.

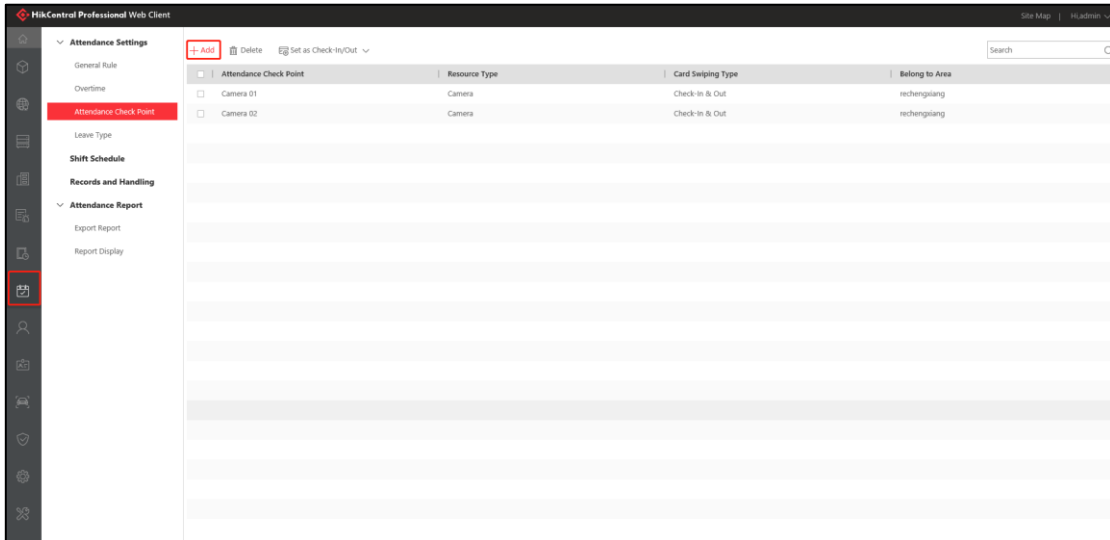

- Add Access Level. Go to **Home Page/Access Level**. Click **Add** to set the access level you need.

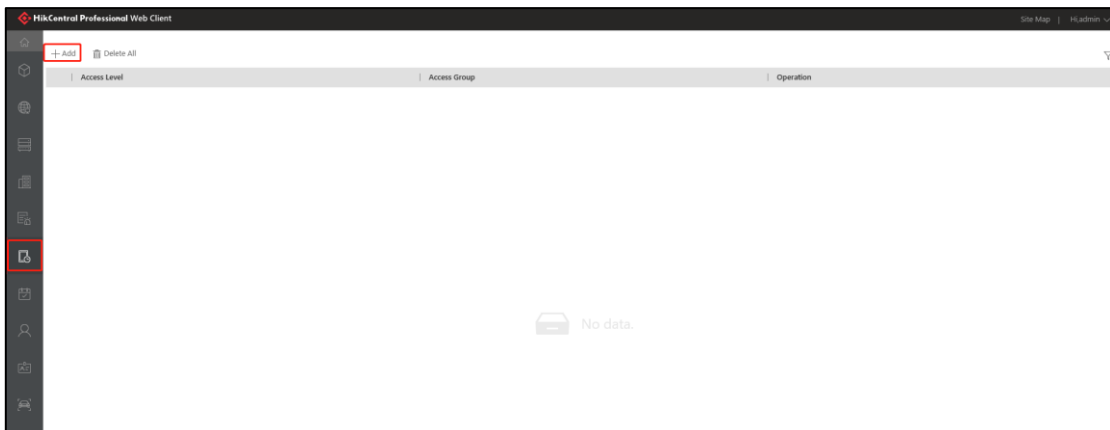

- Add Attendance Shift. Go to **Home Page/Time & Attendance/Attendance Settings/Shift Schedule**. Click **Add** to add Shift Schedule.

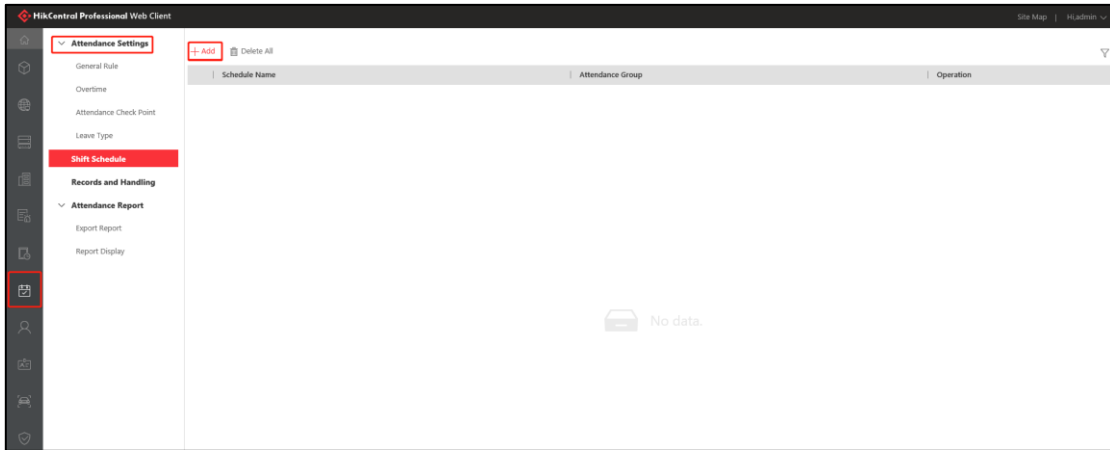

3.3 Personnel Management

1) Go to Home Page/Person/Person list, Click **Add** to add Person.

After a person takes a temperature measurement each time, the temperature data and status will be updated in the person information

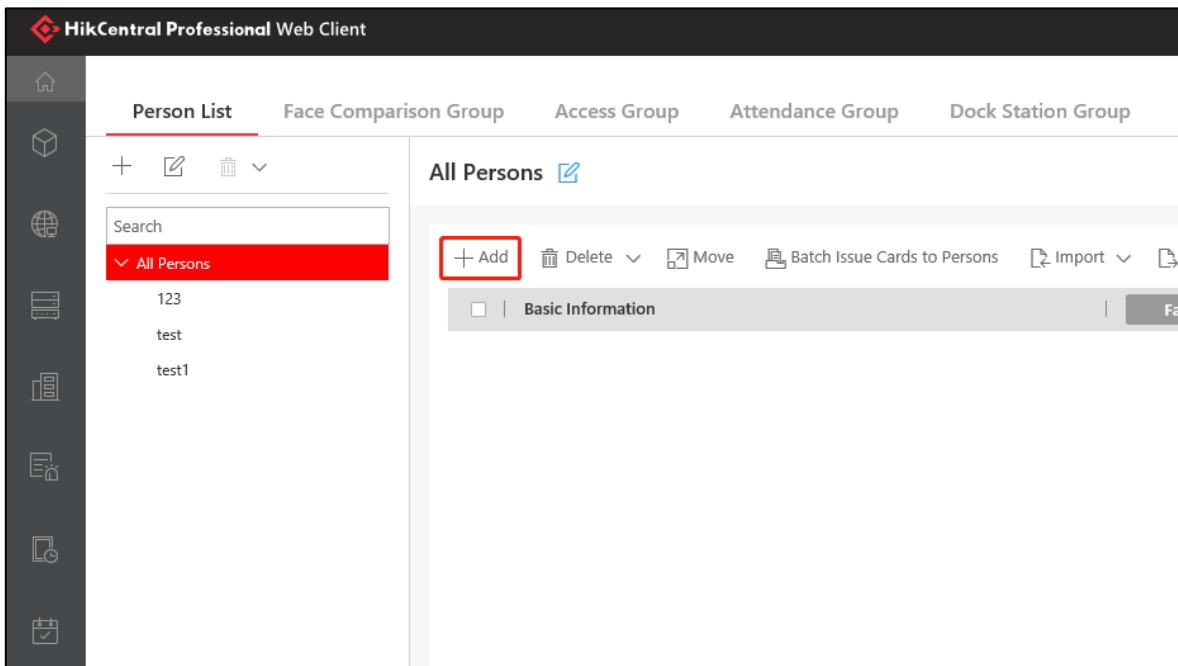

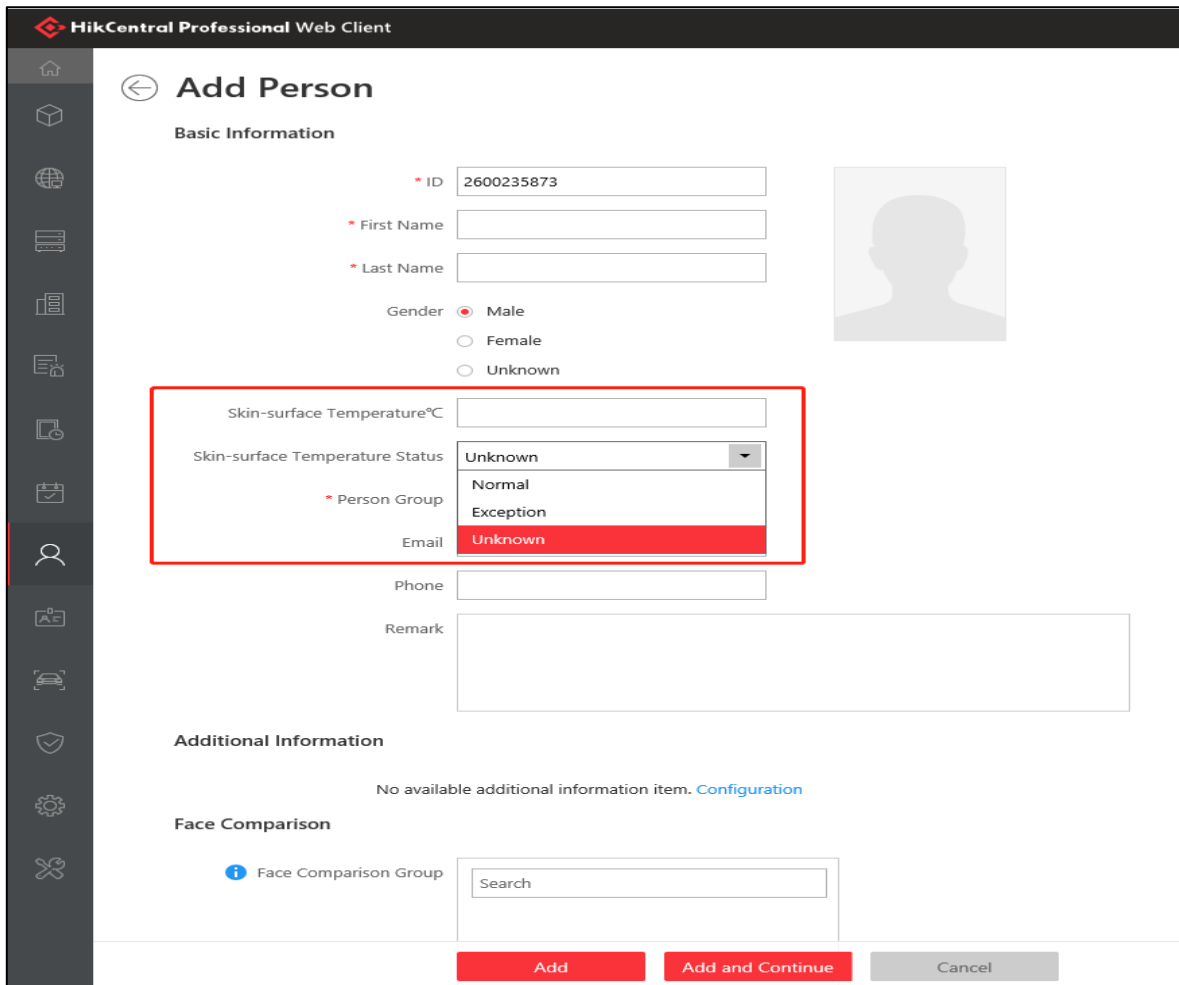

2) Add Group in Access Control Group, Attendance Group and add Person to this groups and apply to device.

Configuration for Access Control Group

- Add Access Control Group. Add Person to Group. Apply to Device

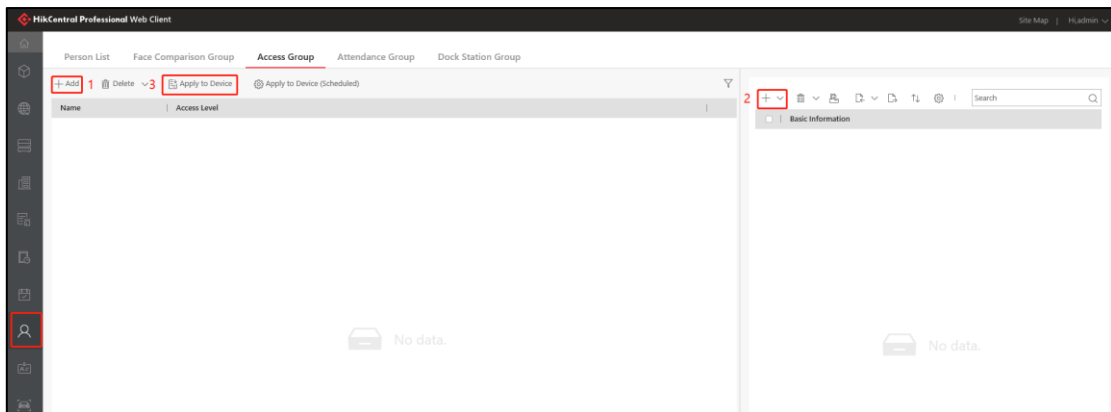

Configuration for Attendance Group

- Add Attendance Group and add Person to the Group.

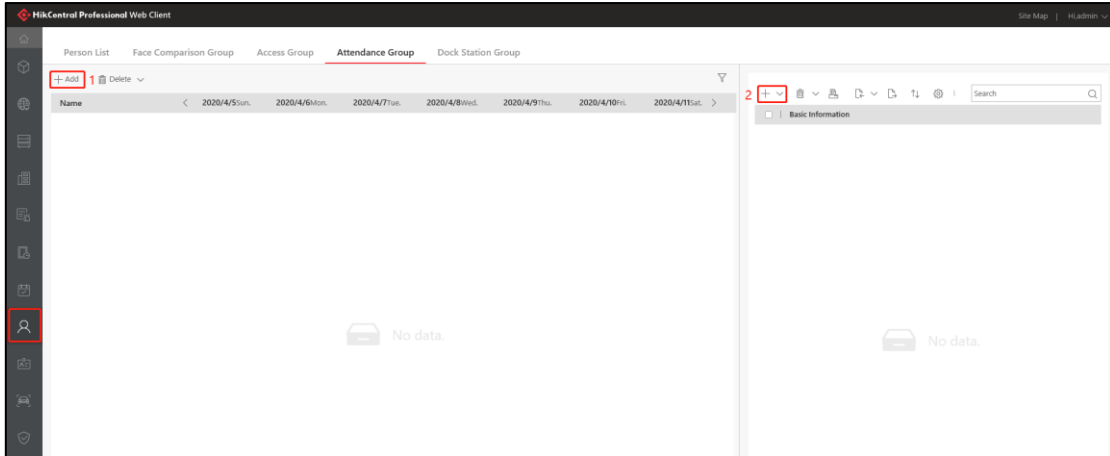

3.4 Event & Alarm Configuration

Go to Home Page/Event & Alarm/ System-monitored event. Click Add to add event.

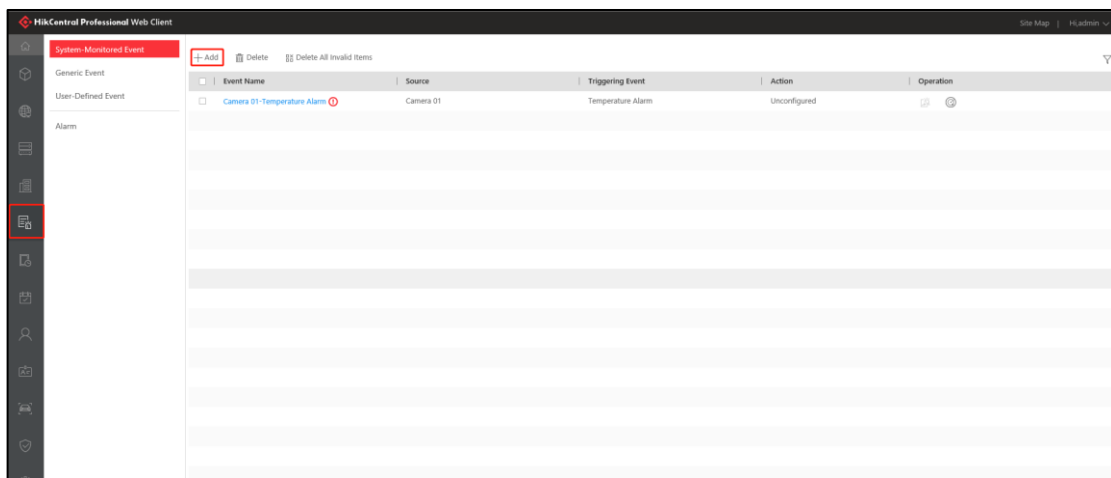

- Select Door of Source Type, select Abnormal Skin-surface Temperature of Triggering Event/Abnormal Card Swiping, select access control point of Source and click **Add** and **Trigger Alarm** to add alarm.

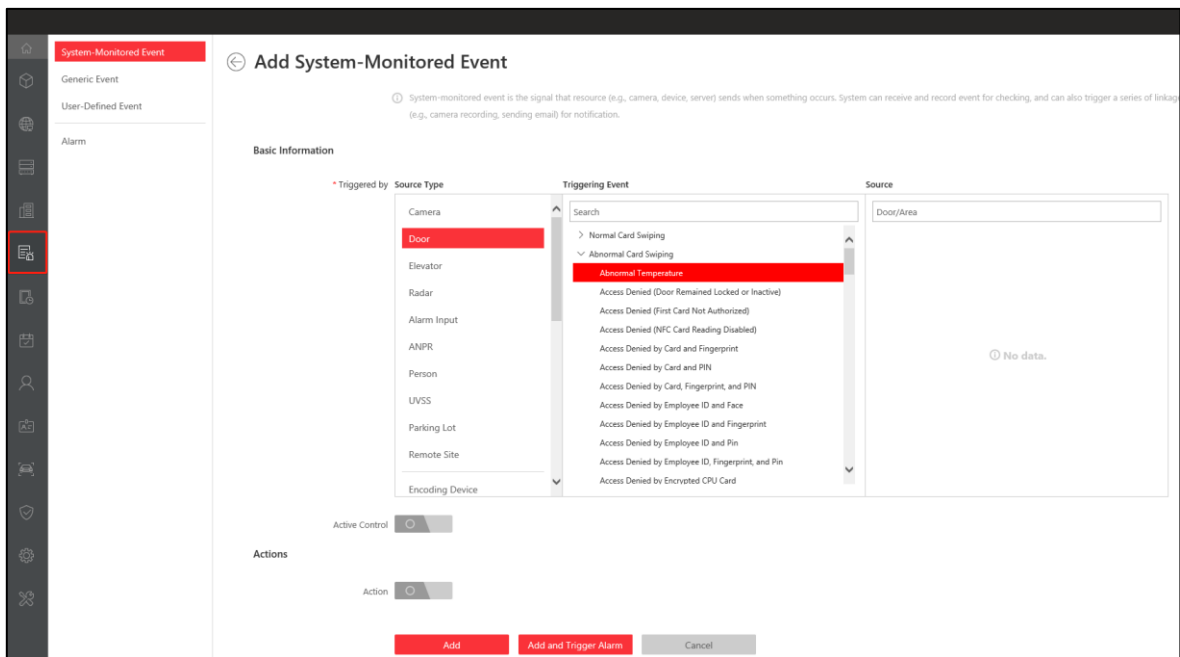

- Select Door of Source Type, select No Mask of Triggering Event/Abnormal Card Swiping, select access control point of Source and click **Add and Trigger Alarm** to add alarm.

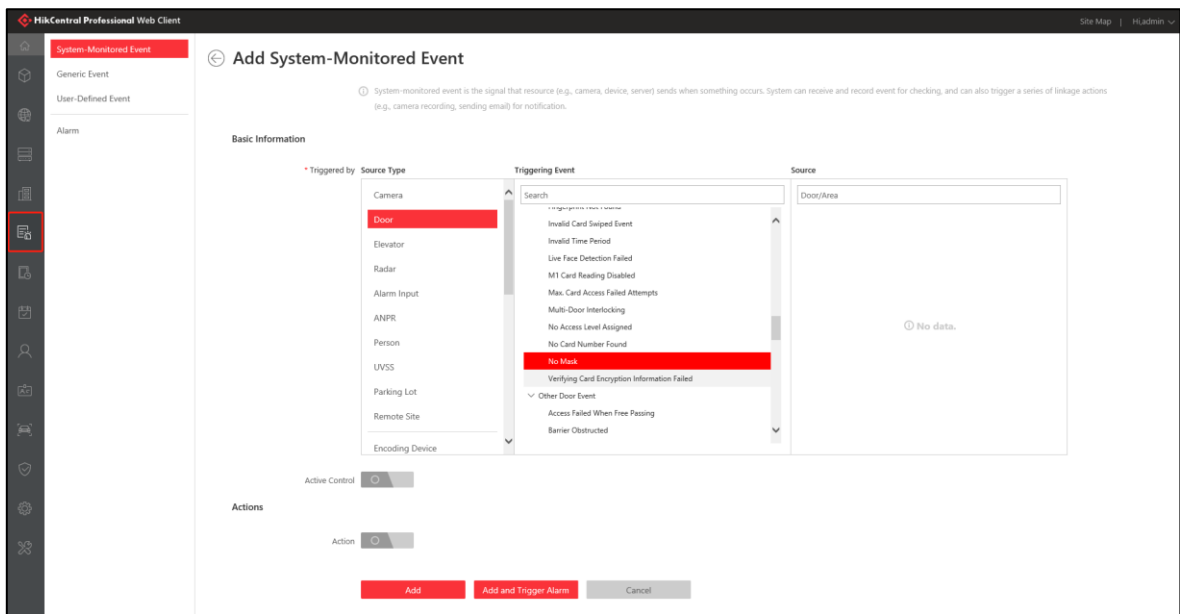

3.5 Function Operation

3.5.1 Real-time Temperature Measurement/Mask Events

Real-time temperature measurement and Mask status events can be seen on the client,

abnormal Skin-surface Temperature and No Mask will be marked red.

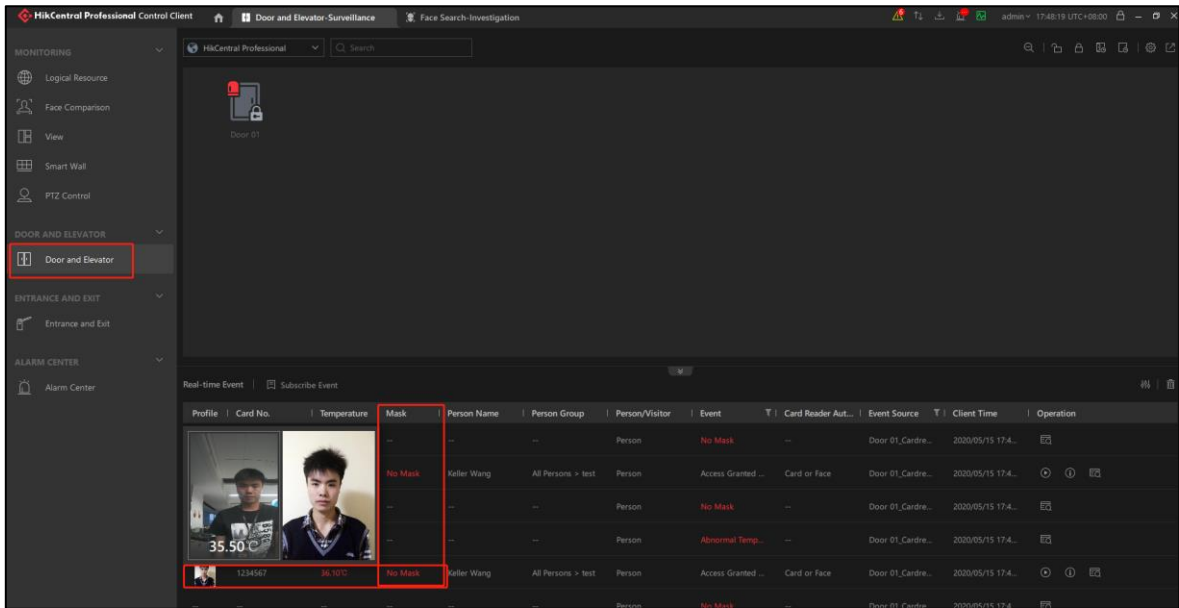

3.5.2 Abnormal Temperature/No Mask Alarm

After the alarm is configured on the web client, if an alarm occurs, the control client will receive an alarm. If an alarm pop-up window is required, the Control client also needs to enable pop-up window.

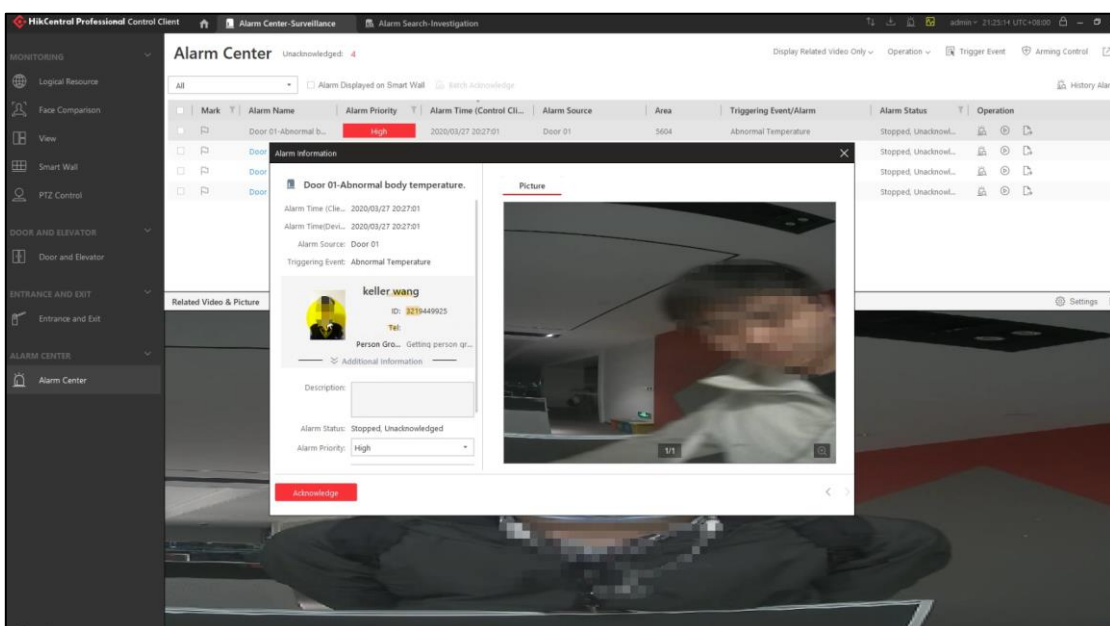

3.5.3 Event / Alarm Search

All historical alarms can be queried in the alarm search module

3.5.4 Attendance Report

Go to Web Client Home Page/Time & Attendance/Attendance Report/Export Report.

Select report type and click **Export** to export Attendance Report.

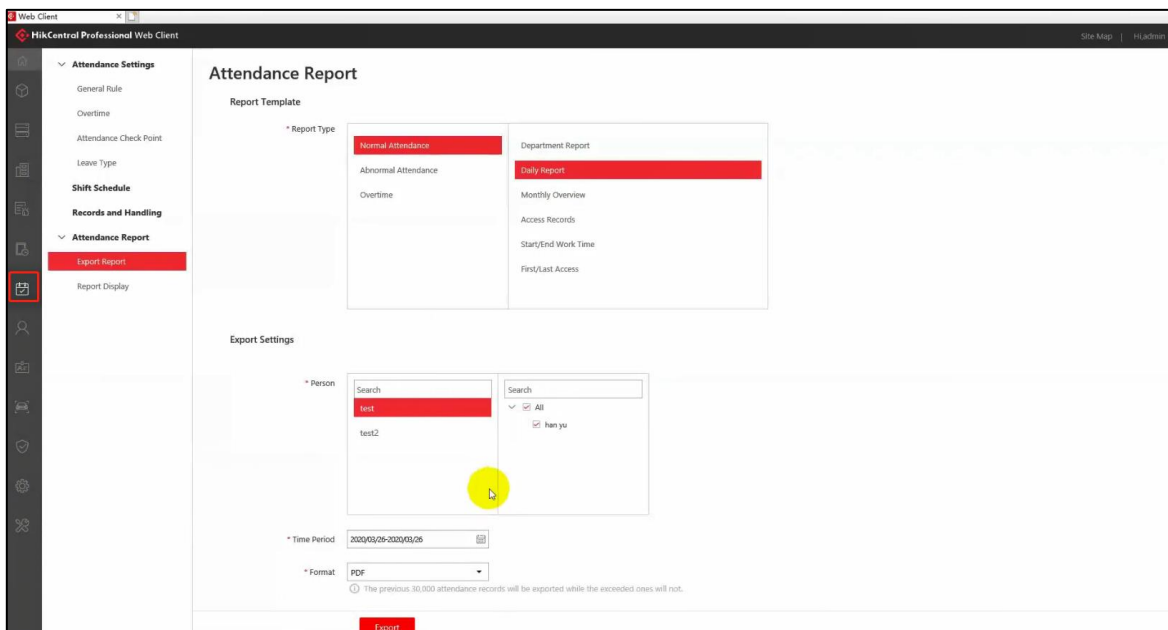

The report contains personnel temperature data and temperature status

Employee No	Person Name	Skin-surface Temperature	Skin-surface Temperature Status	Department	Attendance Group	Date	Shift Duration	Work Time	Over Time	Late Time	Early Leave Time	Leave Time	State	Attendance Record
123	han yu	36.50	Normal Status	All Person	test	2020-03-27	2020-03-27 09:00-2020-03-27 18:00	0	0	0	0	0	A	18550/191550/

3.5.5 Search Person Batch by Temperature

Go to Home Page/Time Attendance/Records and Handling, we can search records by Skin-surface Temperature and we can edit the records

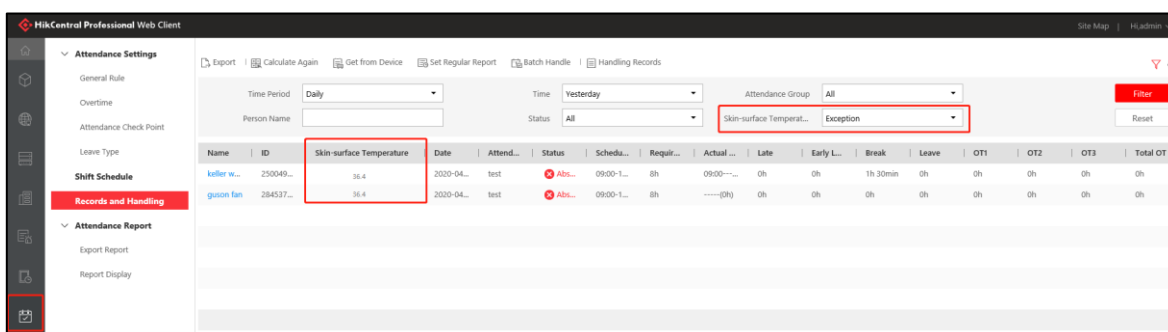

3.5.6 Data Interchange

Go to System/Advanced/Data Interchange, the table Field supports Mask status and Temperature value.

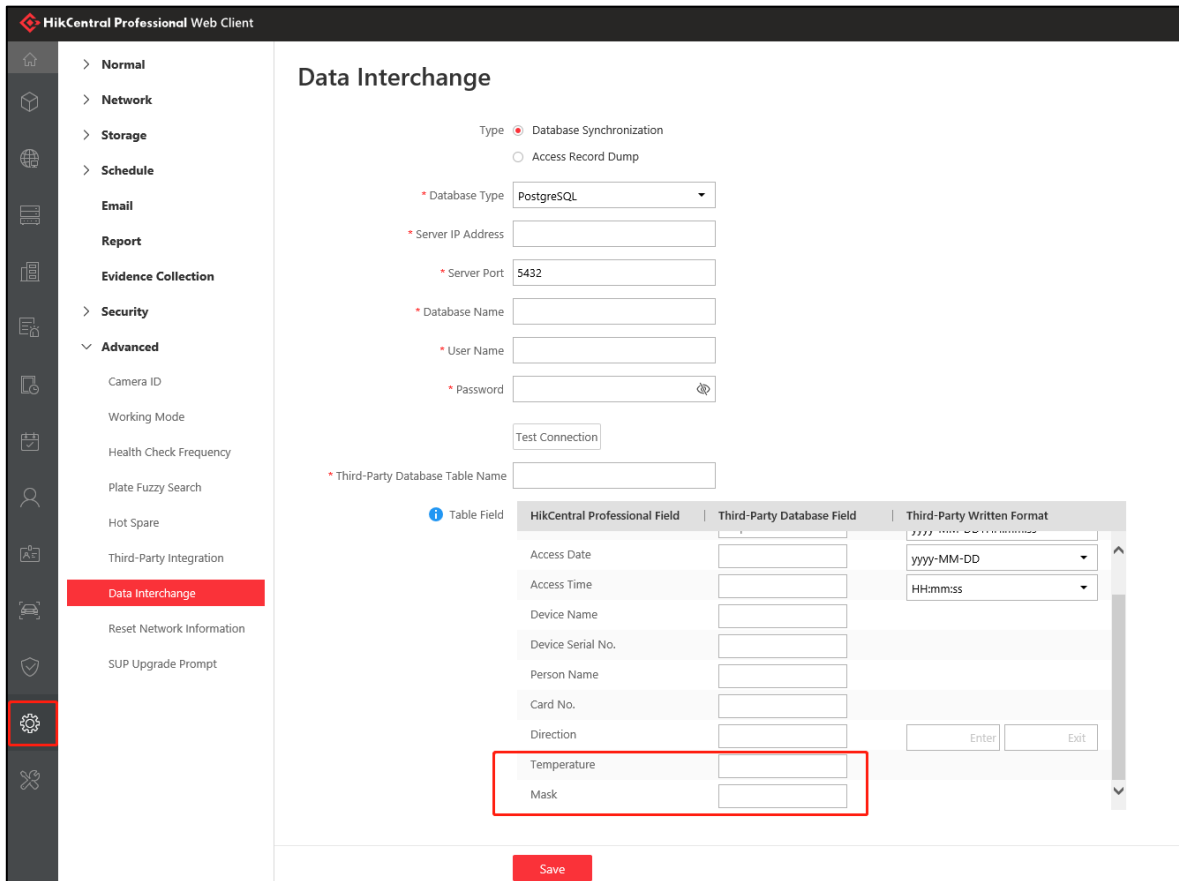

4. Configuration for Interactive AI Temperature Screening

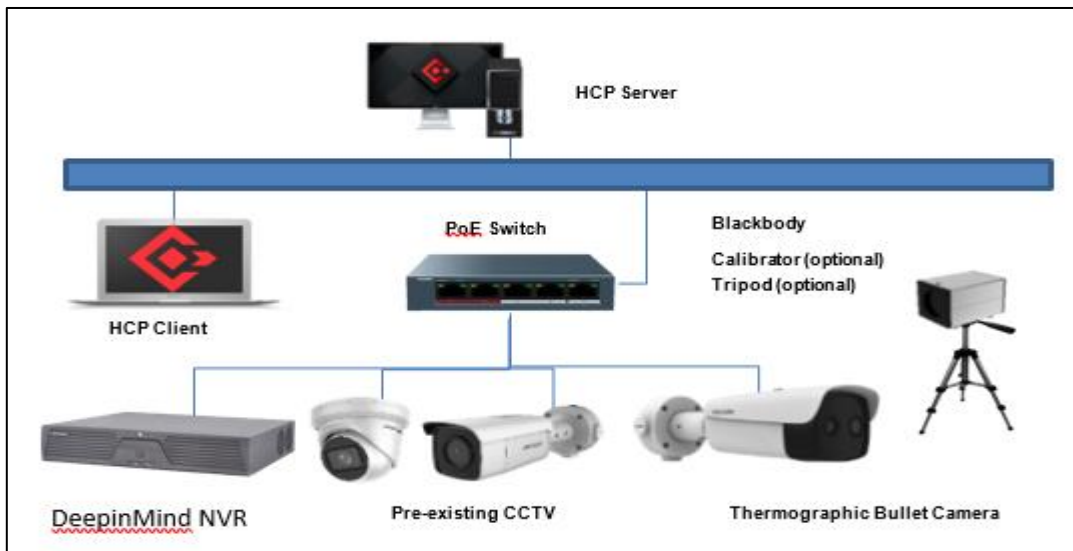

4.1 Thermal Camera Configuration

[Please click here to check the Configuration for Thermal Camera](#)

4.2 Add Device

1. Login to the website of DeepinMind NVR
2. Go to **Configuration/System/Camera Management**. Click **Add** to add the thermal camera to NVR.

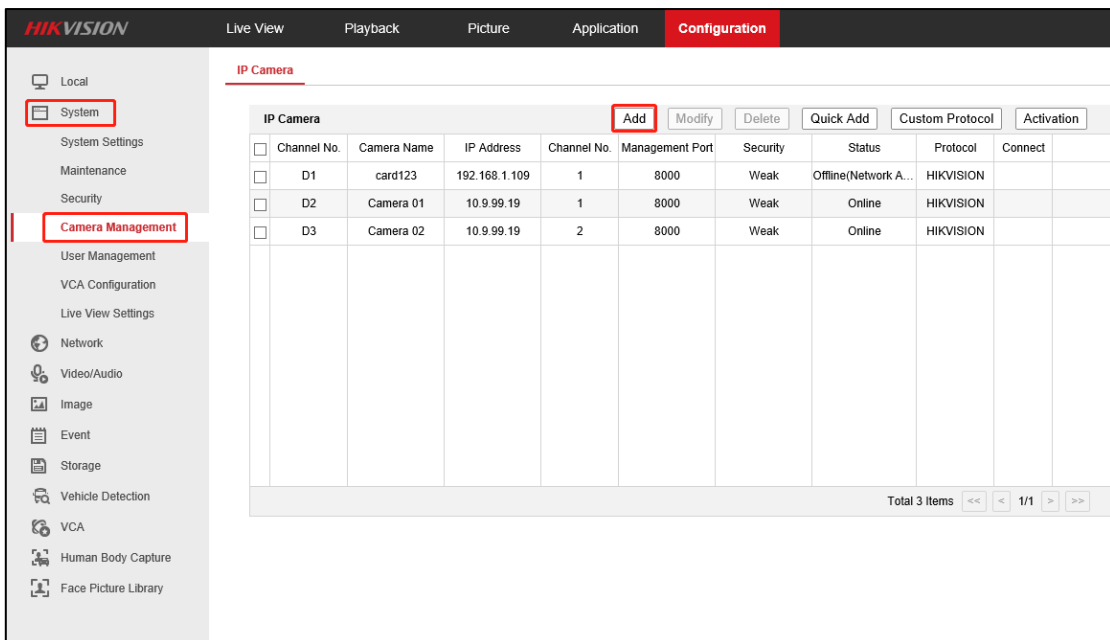

3. Go to HikCentral Web Client Home Page/License Detail. Click **Configuration** of Facial Recognition Camera and click **Add** to add the thermal camera.

HikCentral Professional Web Client Site Map | Hi.admin

Configuration
This section offers functions used to configure the system.

Remote Site Management

Physical View

Logical View

Event & Alarm

Access Level

Time & Attendance

Person

Visitor

Vehicle

Security

System

Applications
This section offers various applications to help security professionals.

Monitoring

Intelligent Analysis

Skin-surface Temperature

Access Control
Quick Start >

Tool
Access Control Test >

Help
[Web Client Video Tutorial](#)
[Web Client User Manual](#)

Maintenance
[Back Up and Restore System Data](#)
[Export Configuration Data](#)
[Upgrade Device Firmware](#)

License
[License Details](#)
 License Expiry Date: 2020-10-12
[Update License](#) >
[Deactivate License](#) >

Download Installation Package
[Control Client\(V1.6.0.0\)](#)

License ✕

License Details License List

	Authorization Details	Details
▼	Camera(Exclude Cameras Imported from...	19/1202
	ANPR Camera	0/202 Configuration
	Facial Recognition Camera	18/200 Configuration
	Thermal Camera (Report Supported)	2/200 Configuration
	Access Point	0/330
	Floor	0/512
	Alarm Input (Security Control Device)	0/2048

Please properly keep your activation code. Deactivate the SYS if you need to uninstall the SYS, otherwise the activation code cannot be used any more.

Close

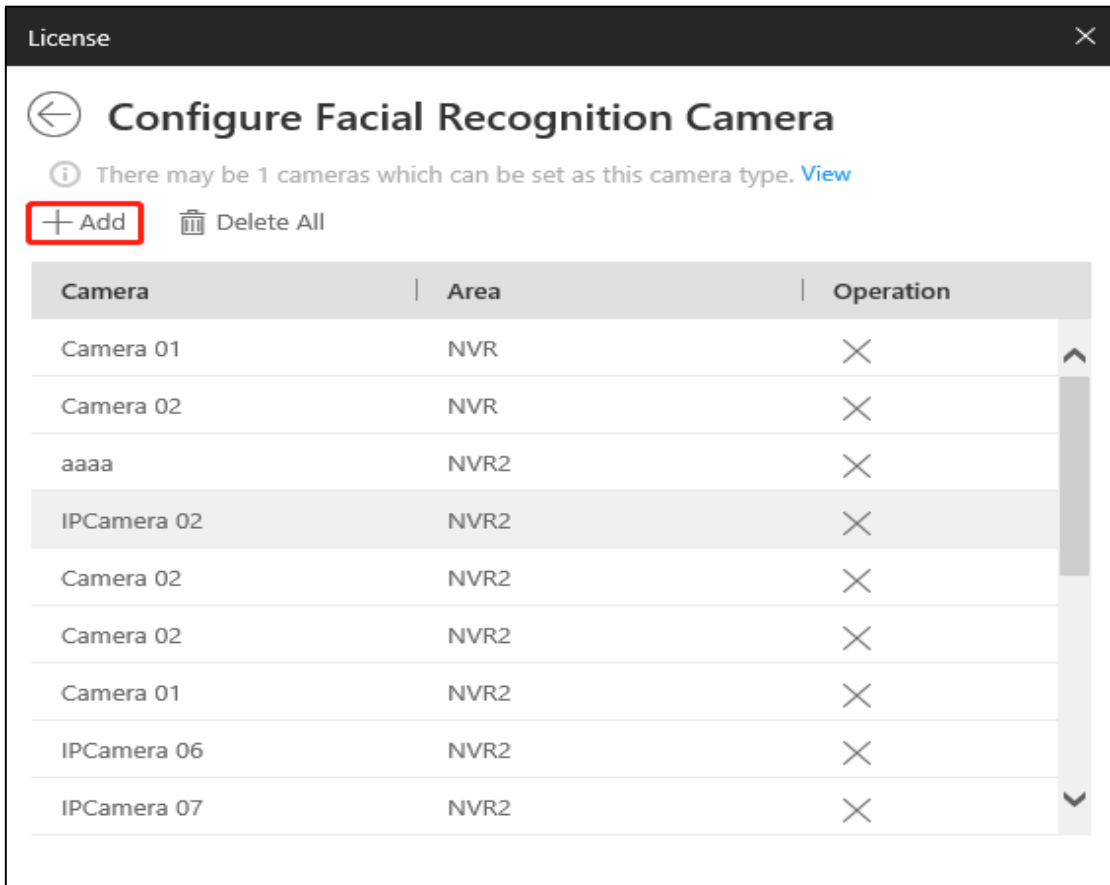

4.3 Personnel Management

1. Add Person Basic Information

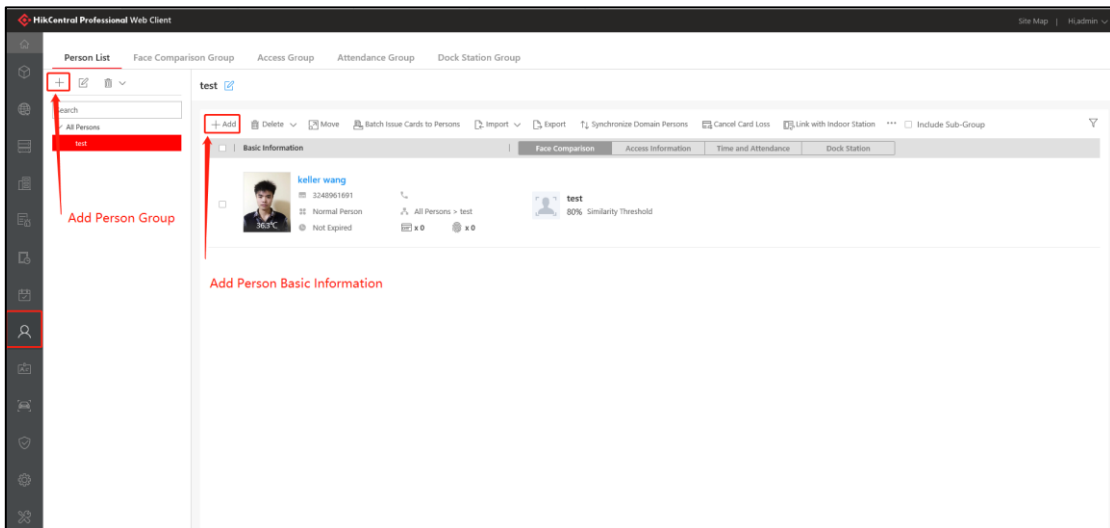

2. Add Face Comparison Group and add person to this group.

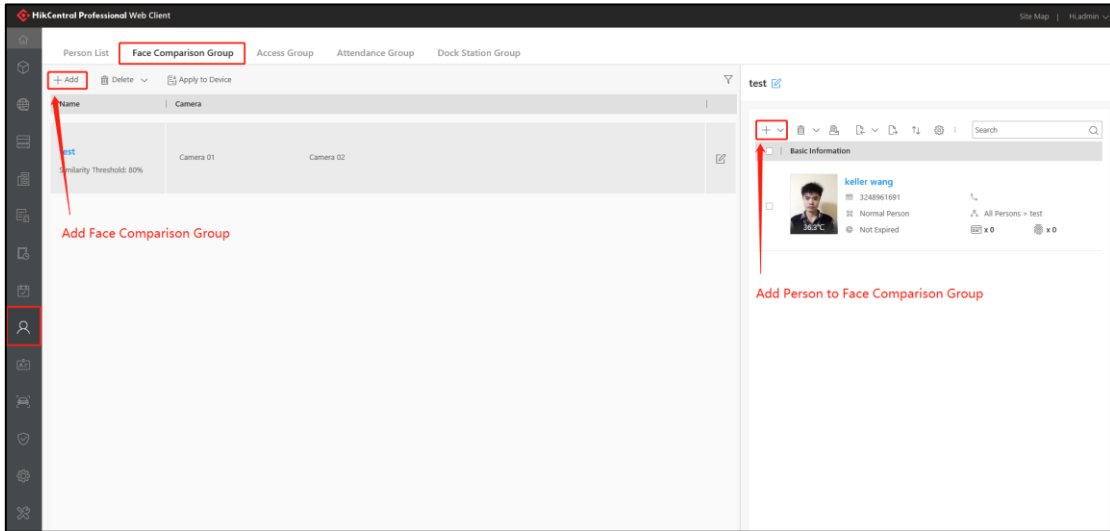

3. Apply group to Device

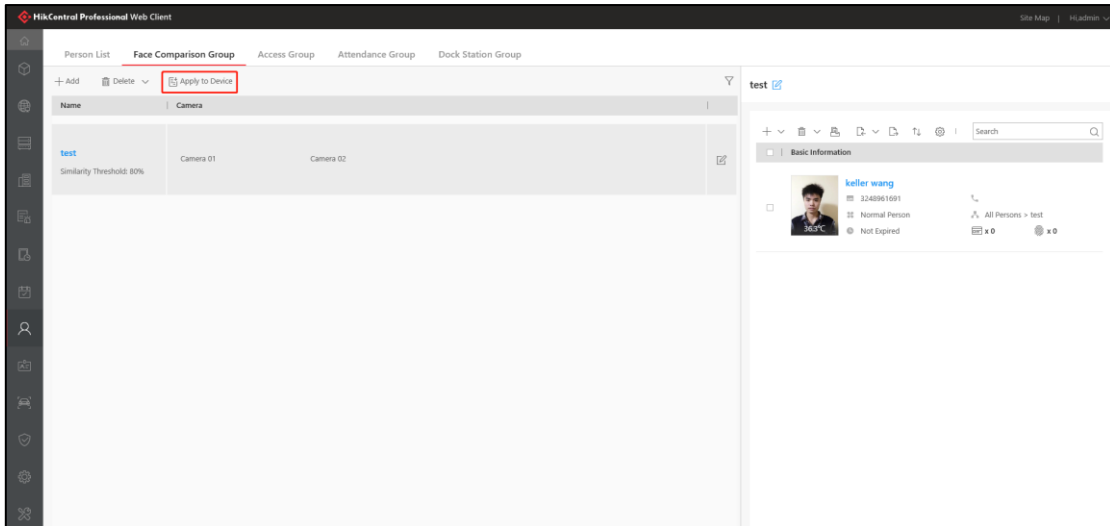

i 1. It only supports applying to camera which supports face picture comparison.
2. The maximum number of groups that can be applied to the camera depends on the camera capability.
3. One camera can only have one similarity threshold. The latest applied threshold will take effect.

*** Apply Group**

Search

All

test

*** Apply to Camera**

Search

NVR

Camera 01

Camera 02

NVR2

Apply

4.4 Event & Alarm Configuration

Go to Home Page/Event & Alarm/ System-monitored event. Click Add to add Event.

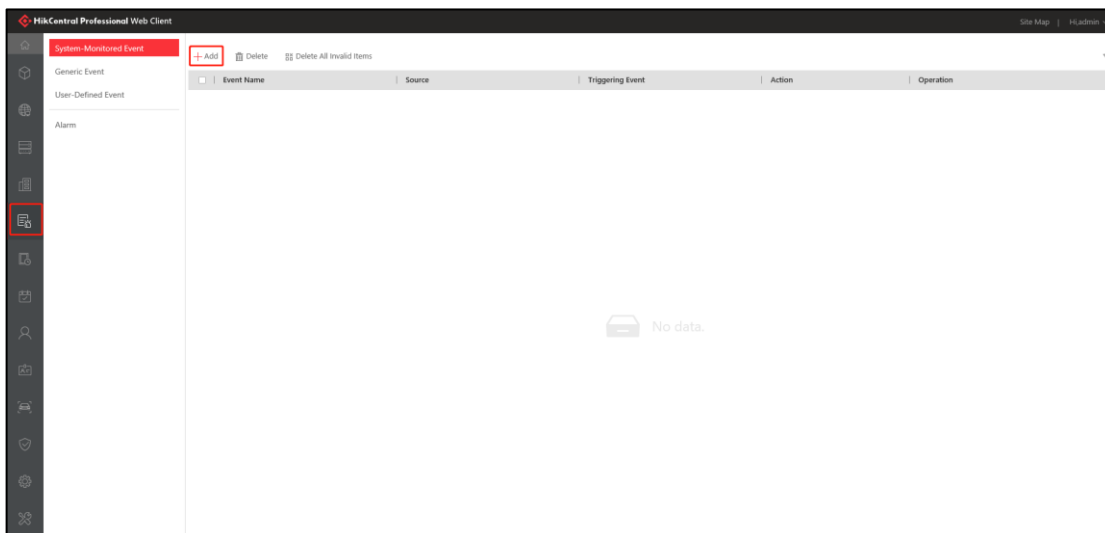

- Select Person of Source Type, select one Face Comparison Group under Abnormal temperature of Triggering Event/Face Comparison Group, select Camera of Source and click **Add and Trigger Alarm** to add alarm.

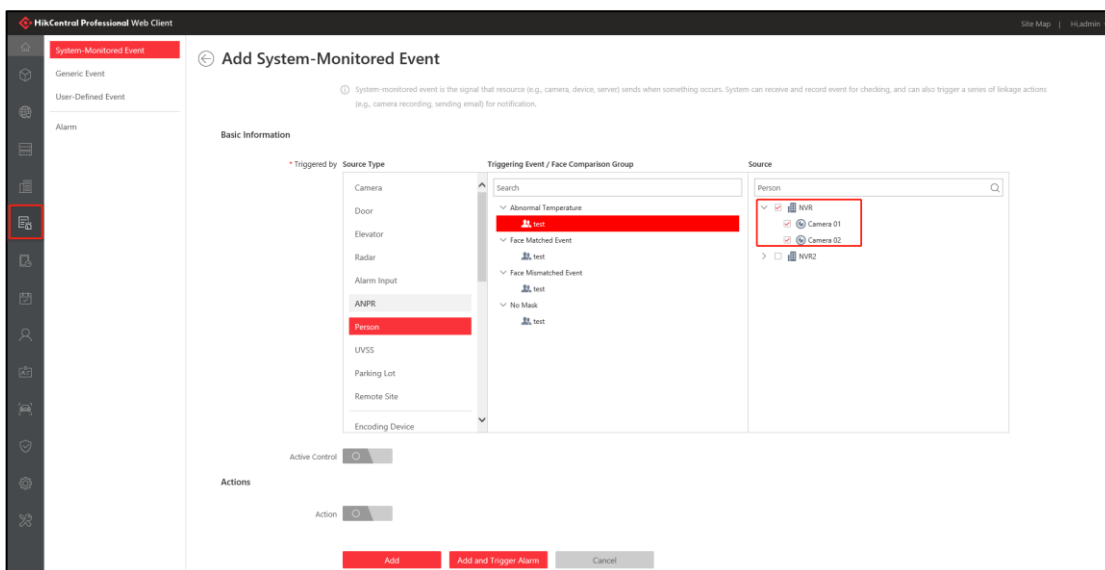

- Select Person of Source Type, select one Face Comparison Group under No Mask of Triggering Event/Face Comparison Group, select Camera of Source and click **Add and Trigger Alarm** to add alarm.

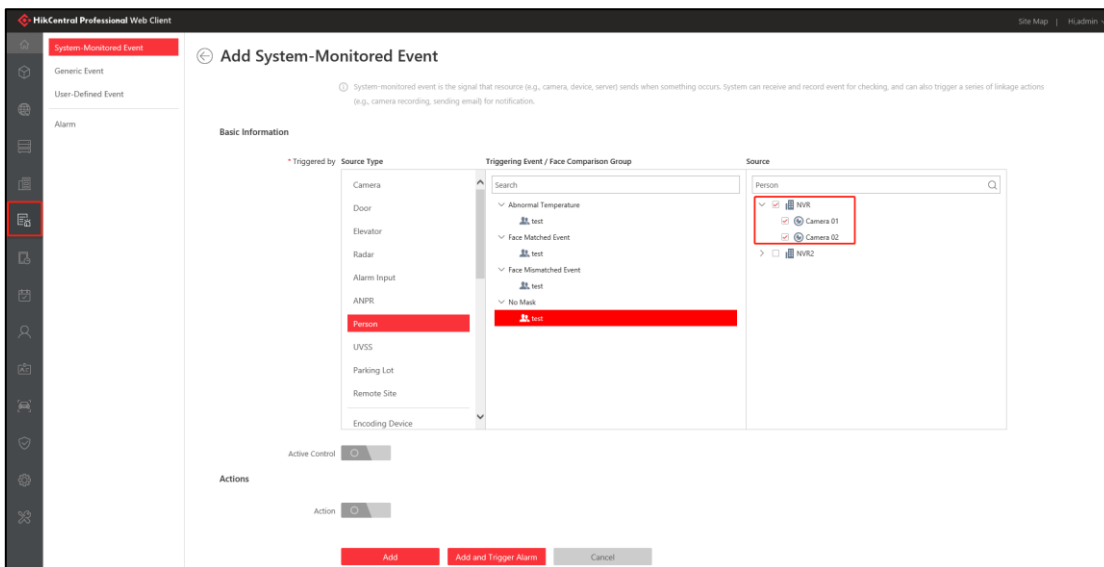

When you add alarm, you can enable Trigger Pop-up Window if you need

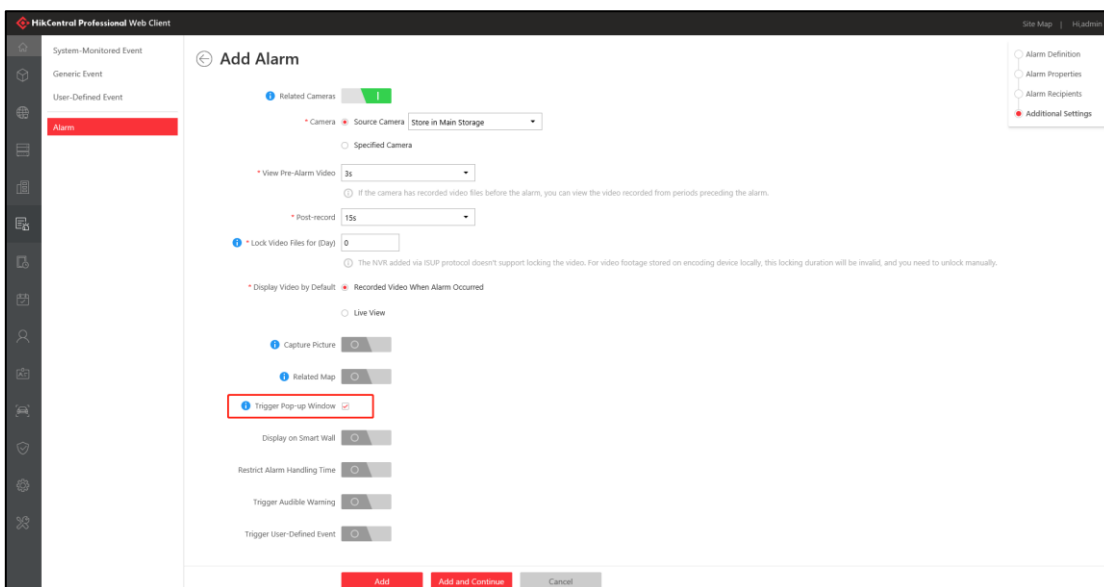

4.5 Function Operation

4.5.1 Real-time Face Events

In the preview interface, you can see real-time events and can view details

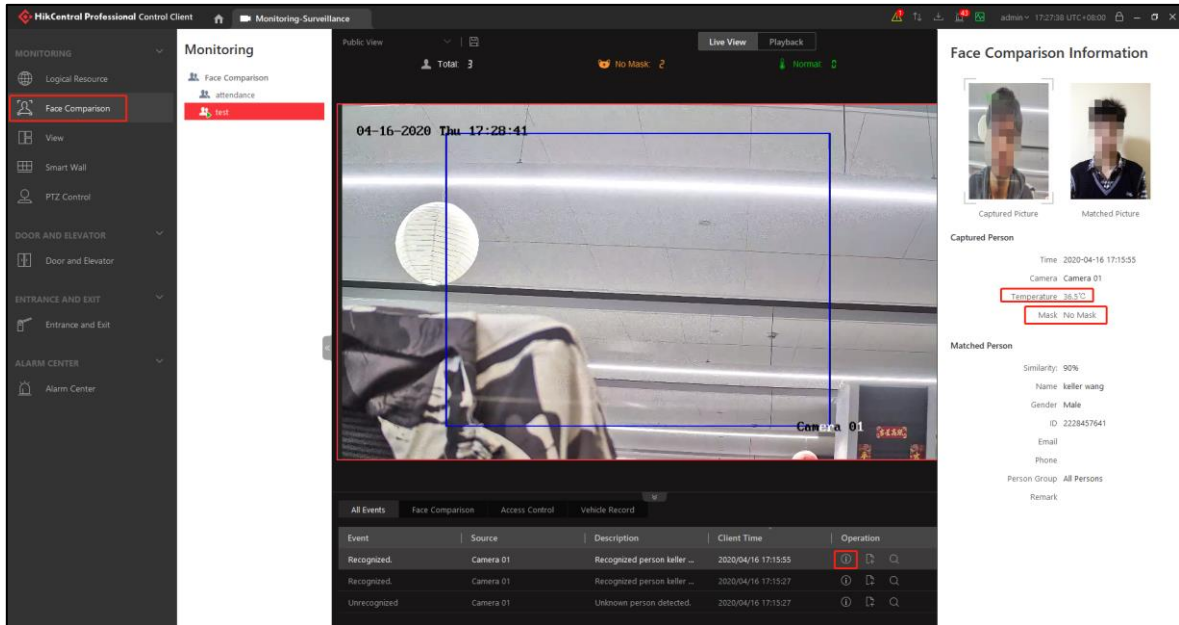

People Matched

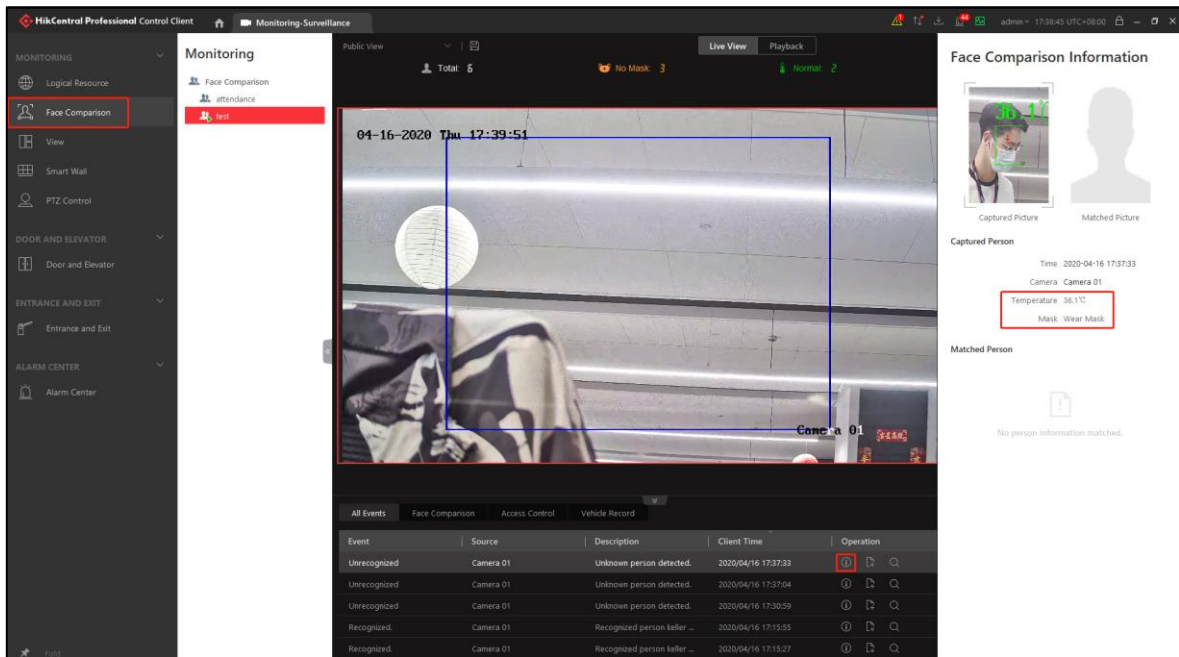

People Mismatched

And the interface can show the number of detected persons totally, the number of No Mask person, the number of Normal Temperature person and the number of Persons with abnormal Temperature.

And all the face comparison success results will display on the right

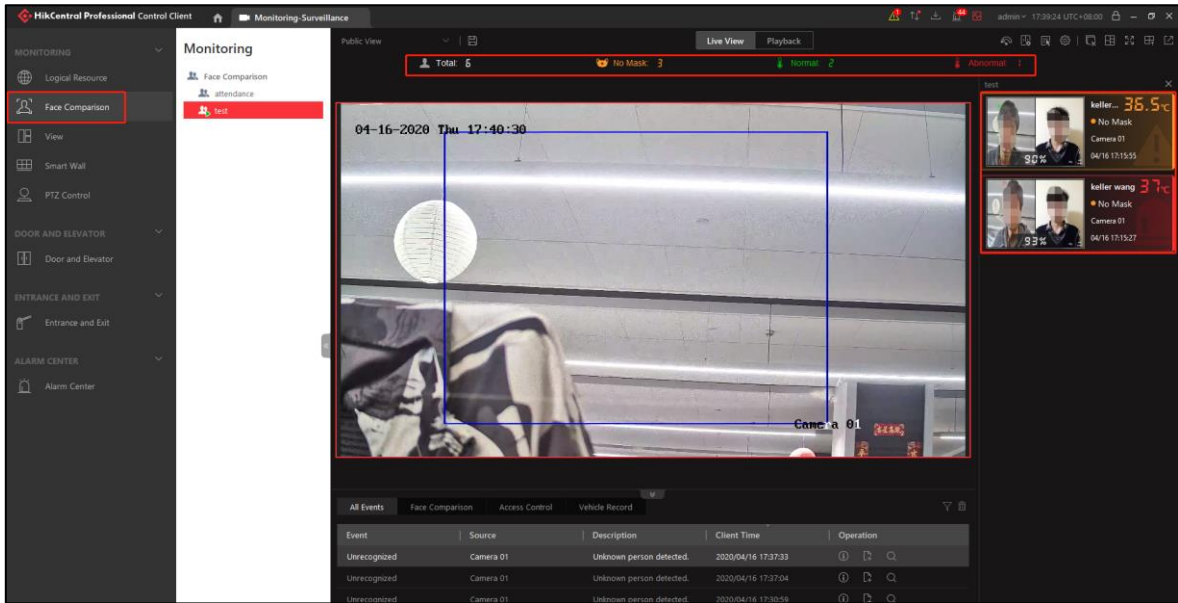

4.5.2 Abnormal Skin-surface Temperature Alarm

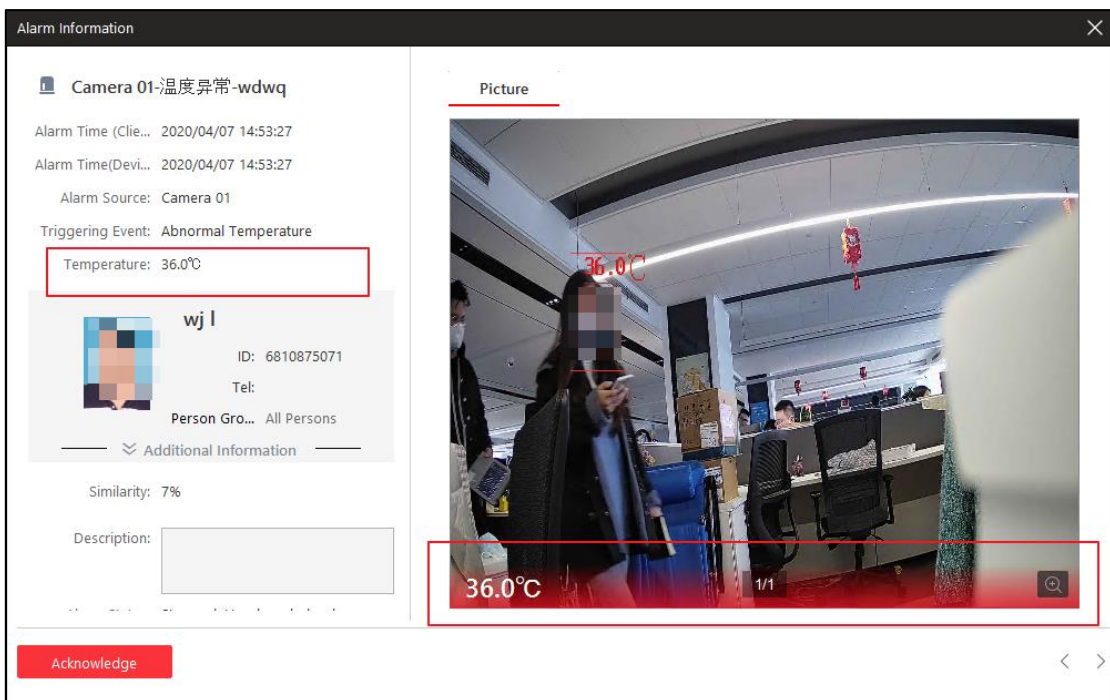

Abnormal temperature alarm in person matched

Abnormal temperature alarm during person mismatched

4.5.3 Alarm Without Mask

Personnel match and do not wear mask alarm

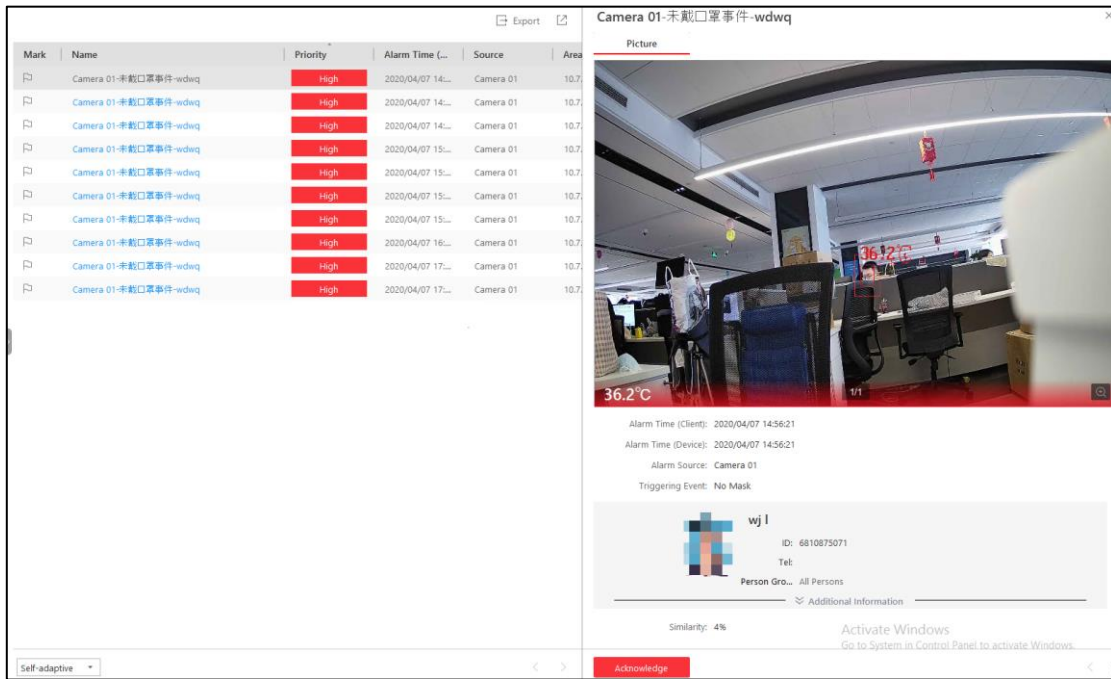

View alarm information without wearing a mask

Event search is similar to alarm history search

4.5.5 Face Search

Captured picture search

You can search for pictures based on mask status, Skin-surface Temperature status and Skin-surface Temperature numerical conditions.

Note: If you upload pictures (that is search for pictures with pictures), the conditions of mask status, Skin-surface Temperature status and Skin-surface Temperature value are invalid.

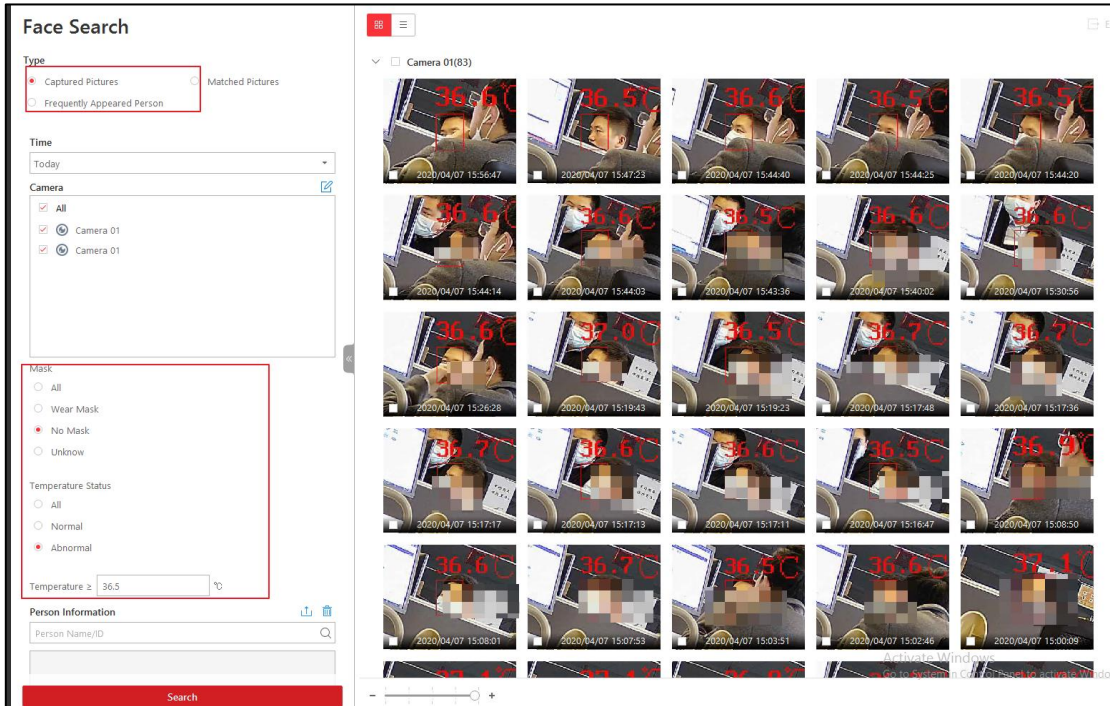

Matched Pictures search

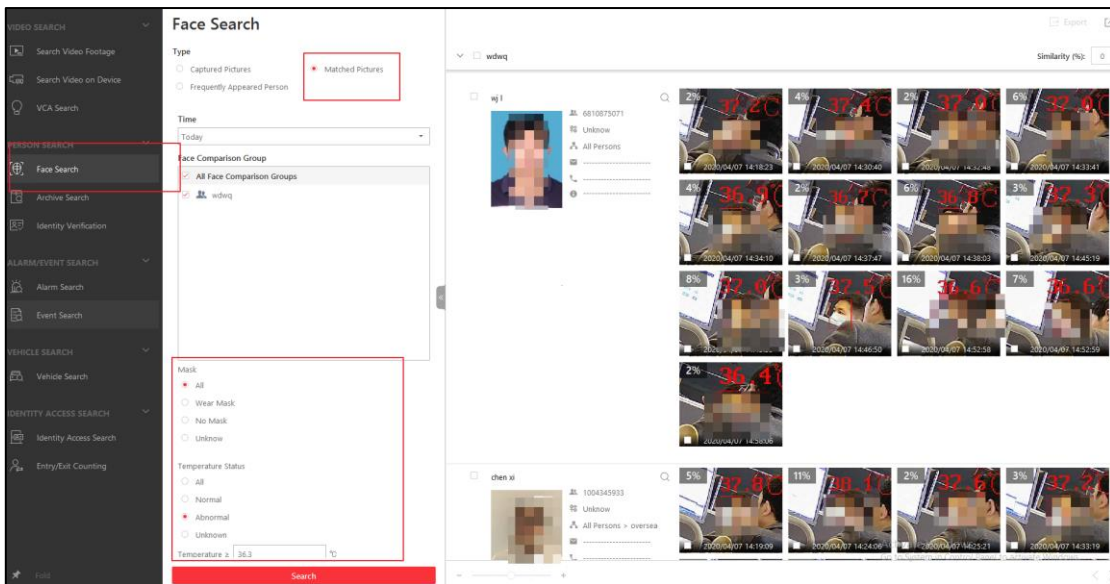

4.5.6 Human Skin-surface Temperature Analysis Report

The report module adds the human Skin-surface Temperature measurement analysis function, select the personnel group, report type, and time to be checked, click Generate Report to generate histograms and line charts, and count the effective collection total

number, the number of abnormal temperature measurements and the number of people without masks.

Note: Effective collection refers to the last non-status-unknown data collected by the DeepinMind NVR or MinMoe device per person per day, and the uncollected people are not counted in the total report.

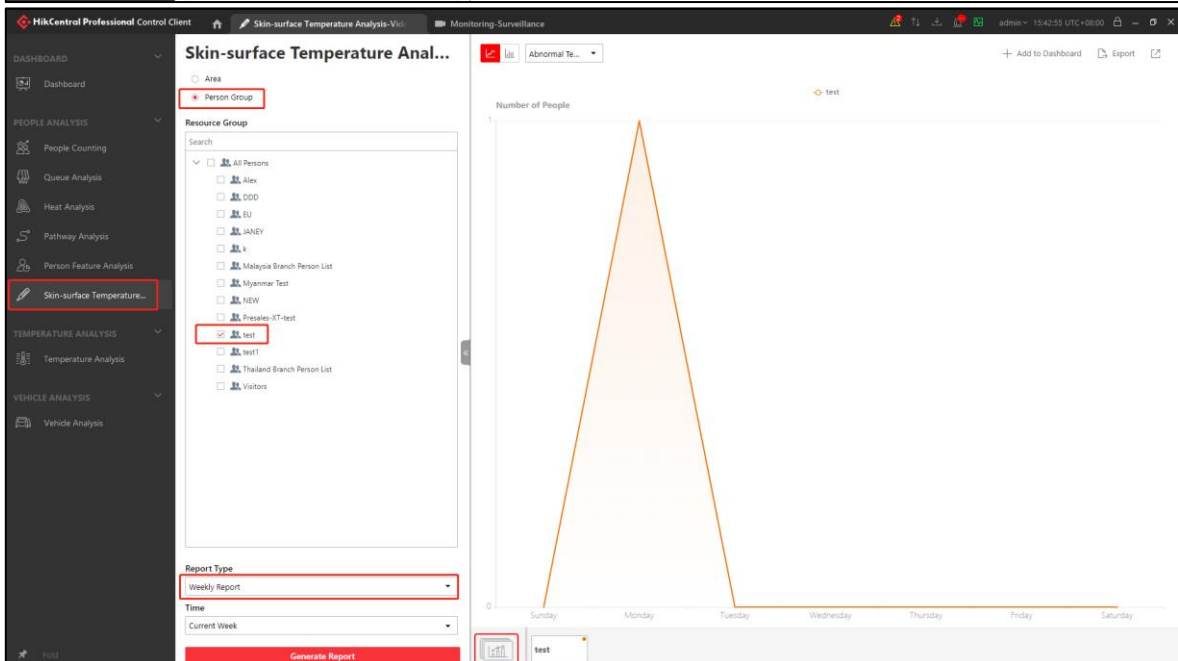
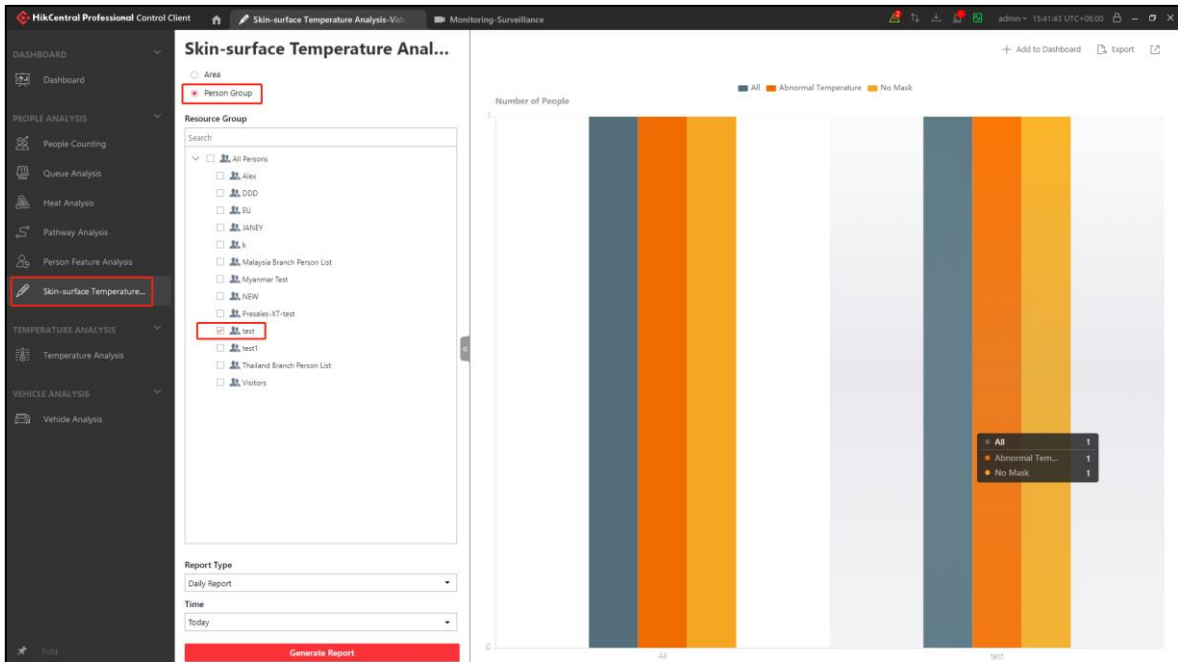

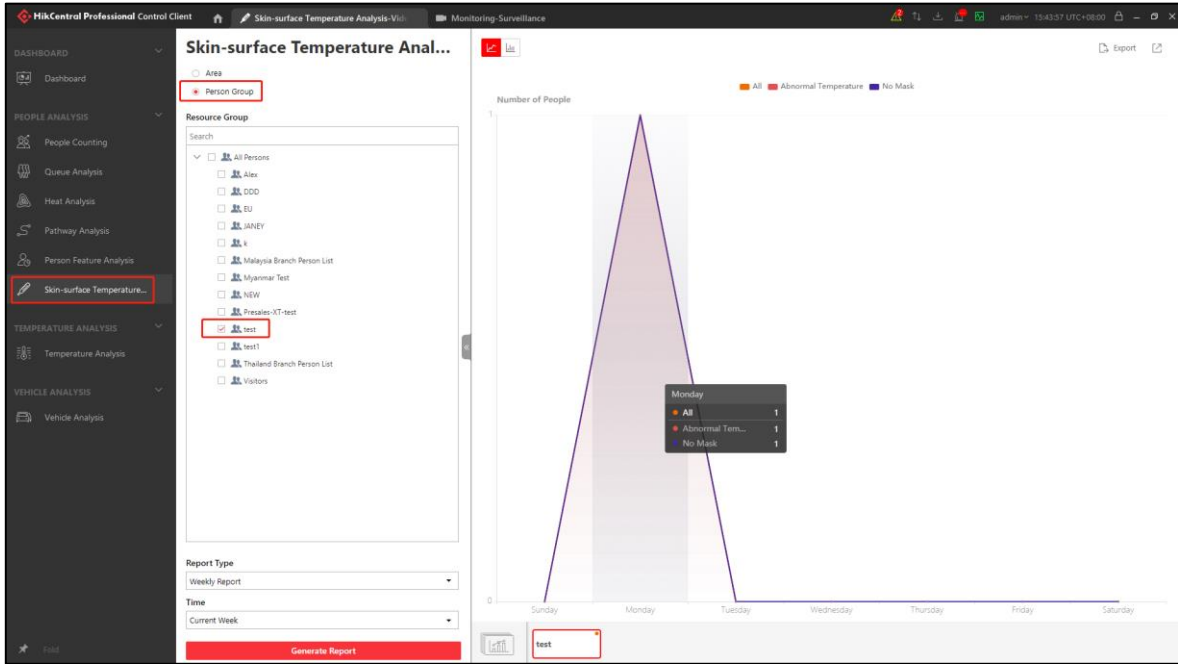

The human Skin-surface Temperature measurement analysis supports report export, which can be selected to export by personnel group and export by personnel, and export the statistics of the number of people with abnormal Skin-surface Temperature and the number of people wearing masks without masks.

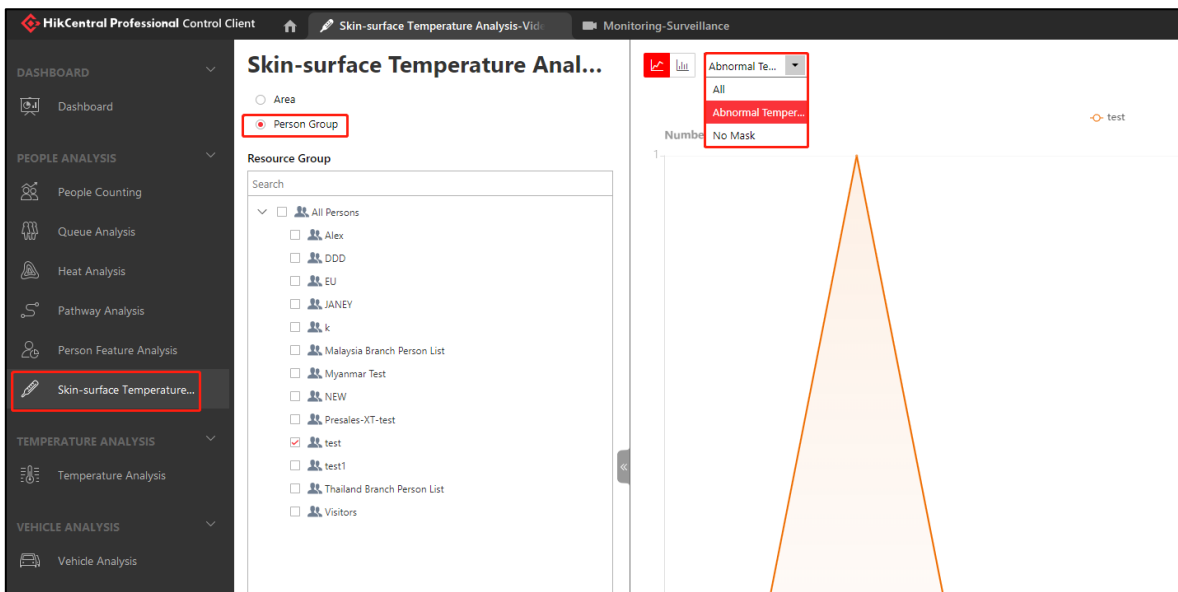

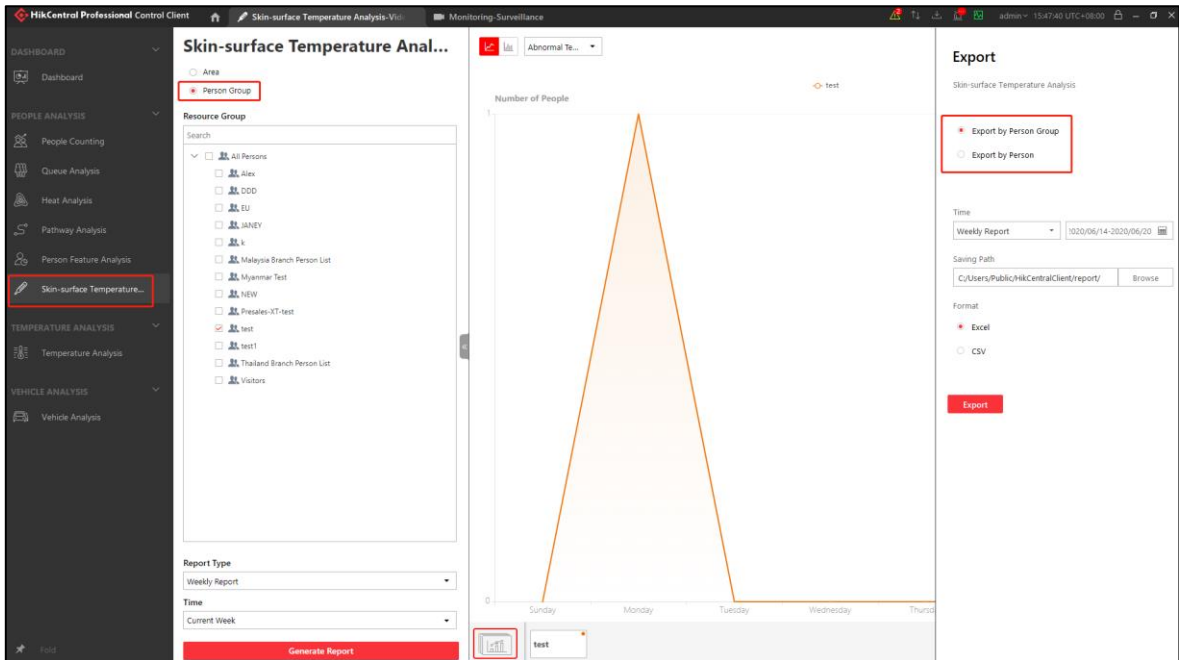
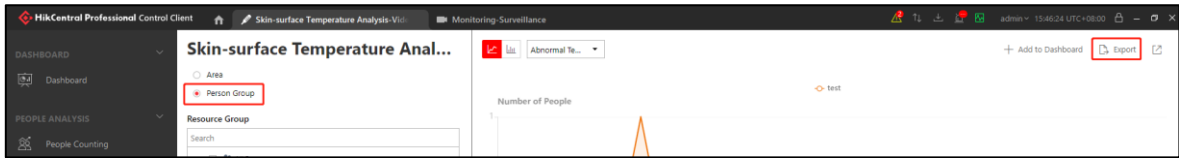

Skin-surface Temperature Analysis								
Basic Information								
Export Time: 2020/04/20 20:41:58								
Exported by: admin								
Export Content: Person Group ID, Person Group Name, Person ID, Person Name, Temperature Status, Temperature, Mask								
Report Time: 2020/04/19 00:00:00 - 2020/04/25 23:59:59								
Total Number: 2								
No.	Time	Person Group ID	Person Group Name	Person ID	Person Name	Temperature Status	Temperature	Mask
1	2020/04/20 20:33:08	3	test	2500491403	keller wang	Abnormal	36.4°C	No Mask
2	2020/04/20 20:33:09	3	test	2845377895	guson fan	Abnormal	36.4°C	No Mask

Export by personnel to display the detailed temperature and Skin-surface Temperature status of each individual and the status of wearing a mask.

Note: The Person Group of report contains the person matched data, the area of report just contains the person mismatched data.

[Please click here to check the report with person mismatched data.](#)

5. Configuration for Social Distancing-Flow Control

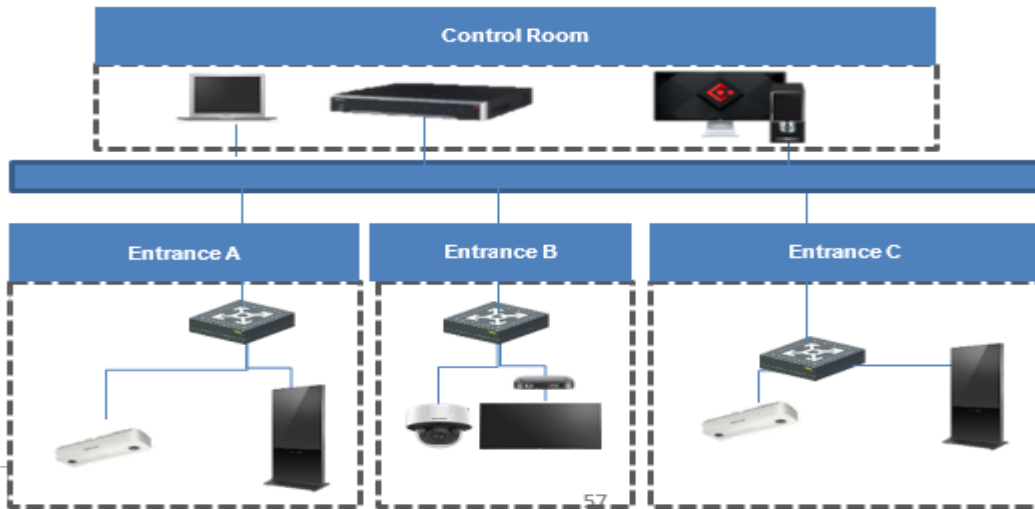

5.1 Camera Configuration

1. Login to device website, Go to **Configuration/System/System Settings**. Select **Face Counting** and click **save**.

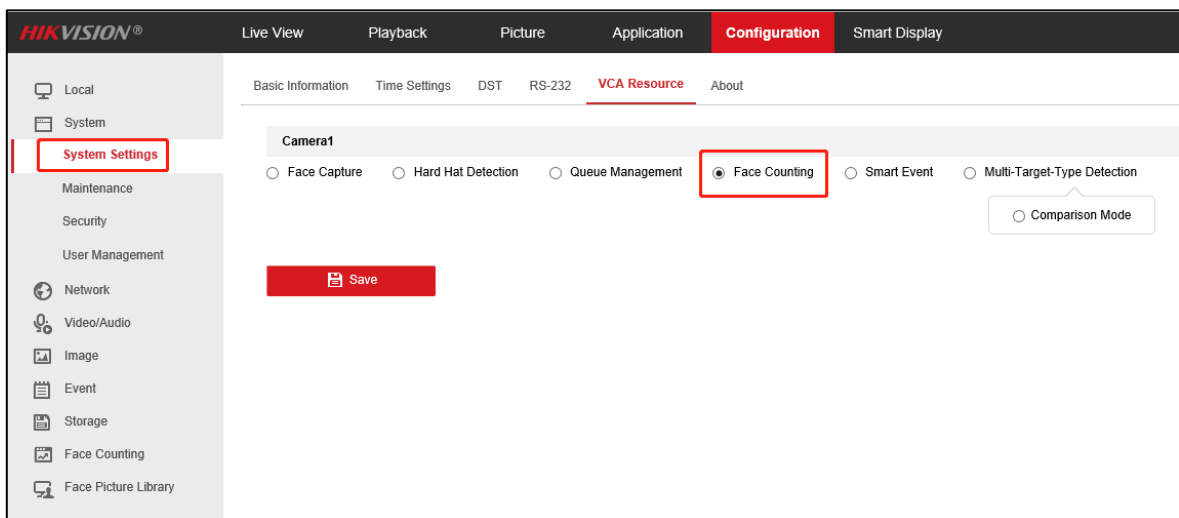

2. Go to **Configuration/Face Counting/Rule**, set the rule and select **Notify Surveillance Center**

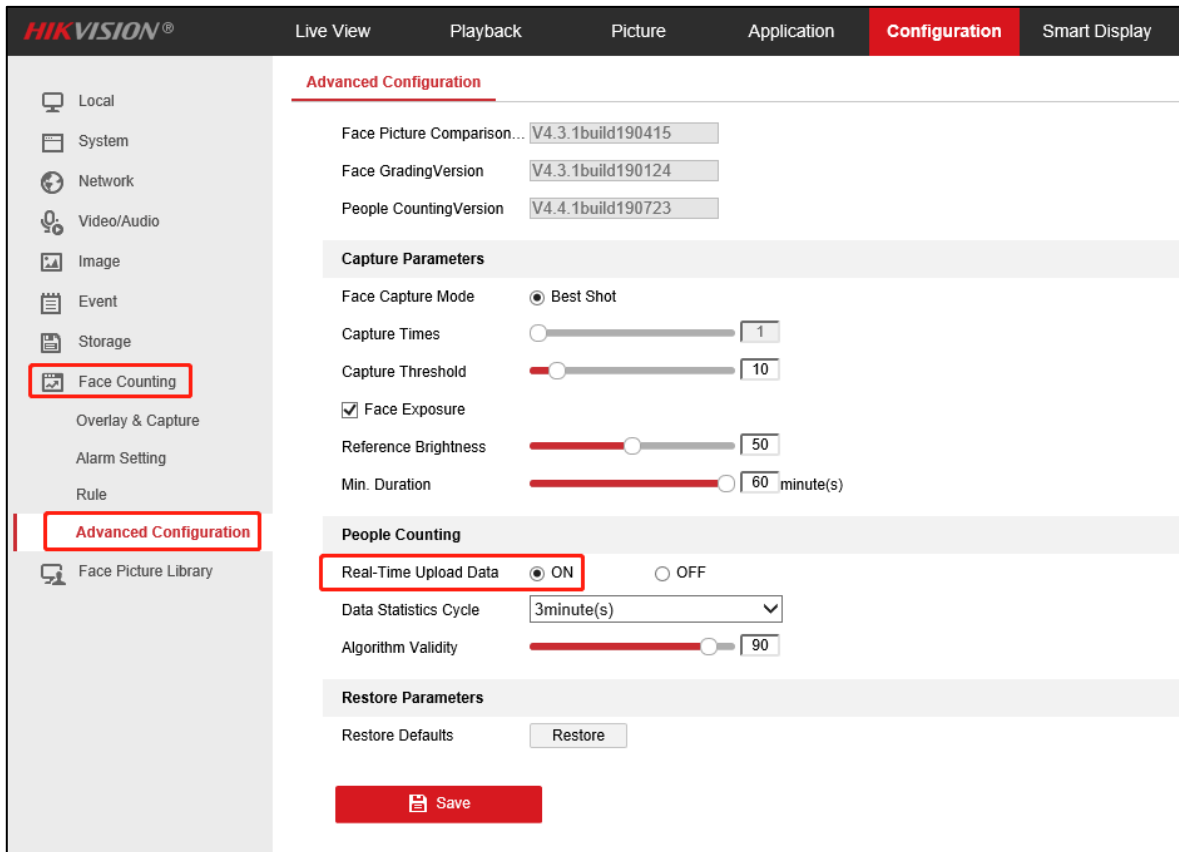

5.2 Add Device

1. Go to Home Page/Physical View/Encoding Device. Click Add to add device.

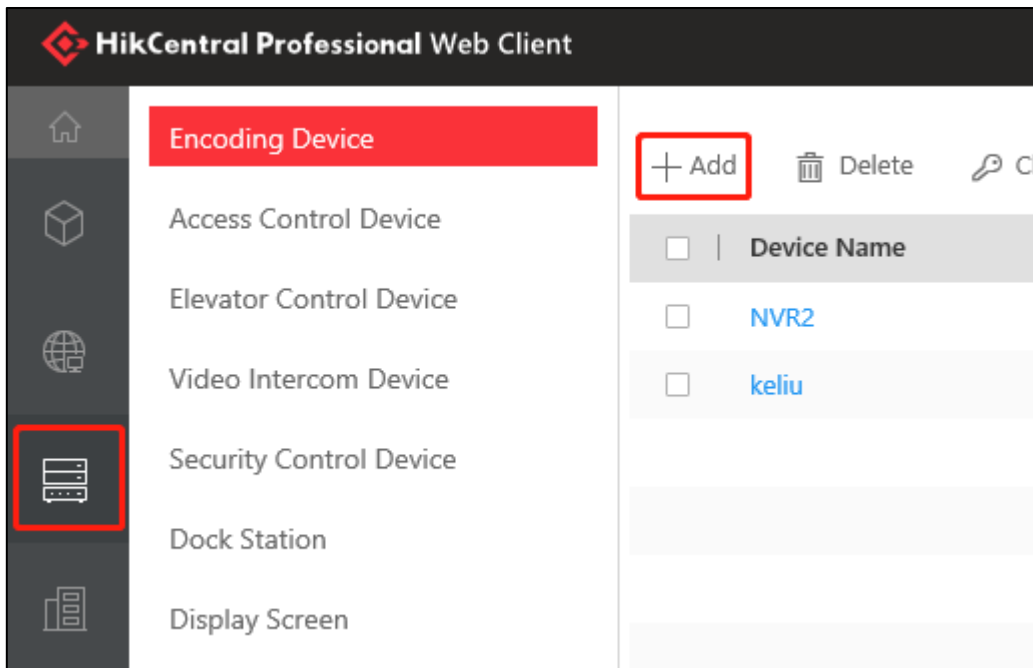

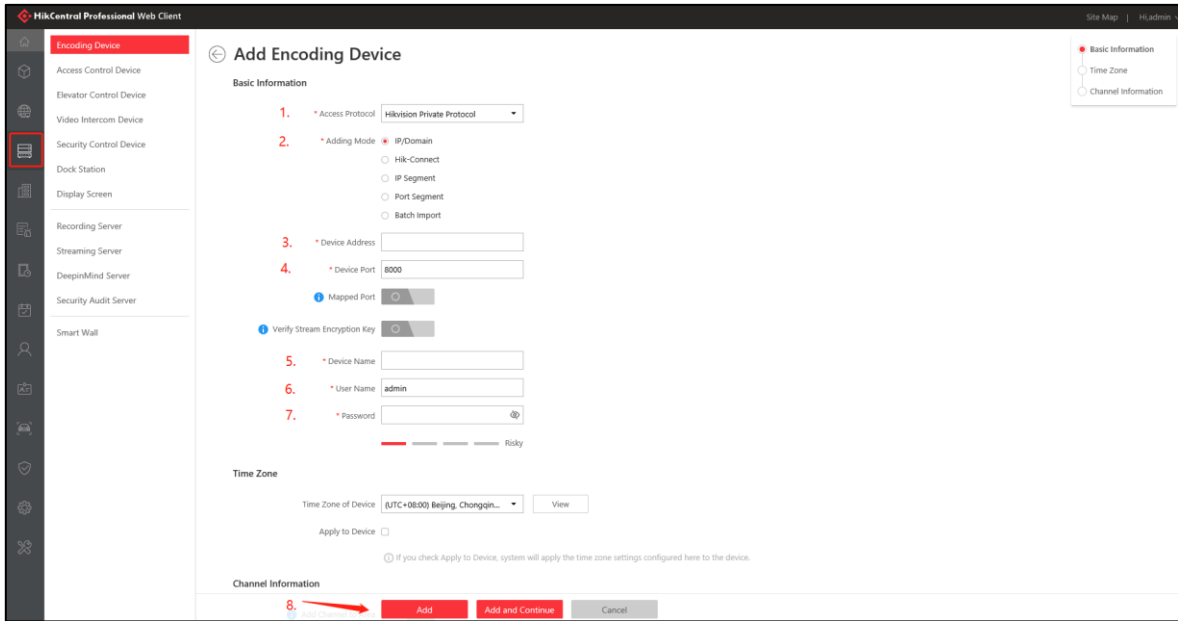

Note: 6825 camera supports access to platform by ISUP5.0 and upload people counting data.

5.3 Resource Group Configuration

1. Go to Home Page/Logical View. Select the area of camera and click edit.

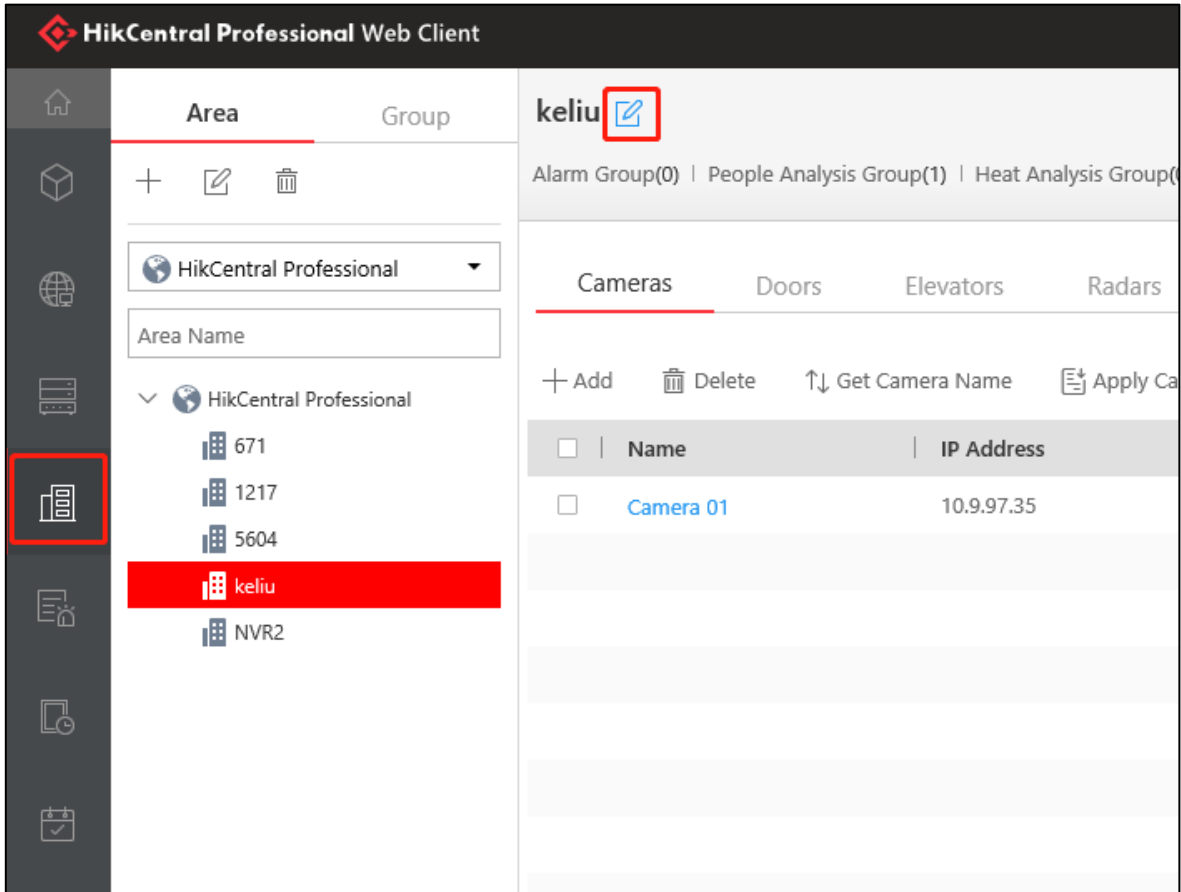

3. Add People Analysis Group

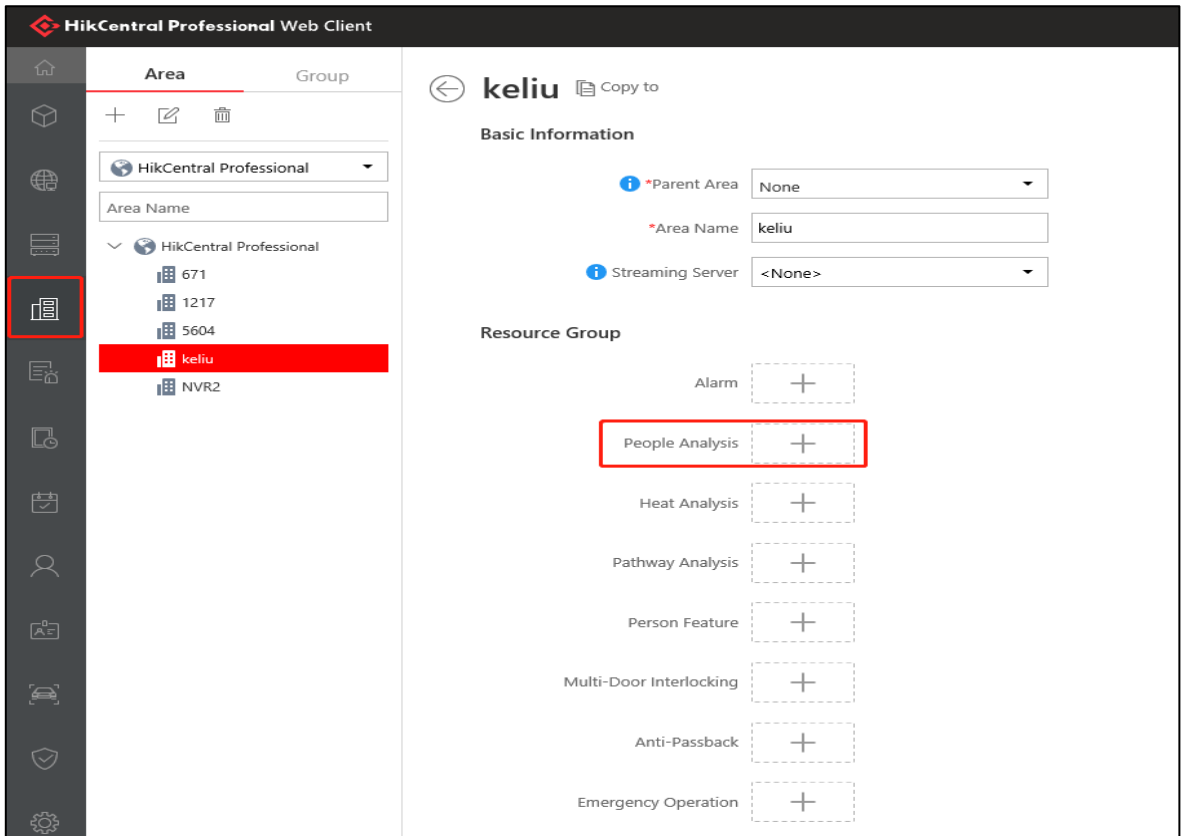

Select People Counting of Analysis Type, fill the Name, fill the number of Maximum people Amount, Add the Camera, and add this group to map, click **save**.

You can add the door of Access Control to **RES for People Stayed CALC** also. It means Access Control support Flow Control Function.

Add People Analysis

*Analysis Type Entry & Exit Counting **1. People Counting**

2. * Name ✓

3. * Maximum People Amount ✓

RES for People Stayed CALC **4.**

Name	Entering and Exiting	Operation
Camera 01	5. Entered: Entering. Exited: Exiting. ▾	×

6. Add to Map

By default, it is added to the map on the right.

7.

Access Flow

1 Analysis Type: People Counting

2 * Name: Access Flow

3 * Maximum People Amount: 1

Correct Amount of People Stayed: Correct

RES for People Stayed CALC: + Add 4

Name	Entering and Exiting	Operation
5 Door 01	Cardreader 01: Entering. Cardre...	×

6 Add to Map

By default, it is added to the map on the right.

Save Cancel

HikCentral Professional Web Client

Area: Group

Area Name:

Area List:

- 671
- 1217
- 5604
- keliu**
- NVR2

keliu

Basic Information

- *Parent Area: None
- *Area Name: keliu
- Streaming Server: <None>

Resource Group

Alarm: +

People Analysis: + Add

Name	Maxim...	Added to Map	Operation
test	5	Yes	✎ ×

Heat Analysis: +

Pathway Analysis: +

Person Feature: +

Multi-Door Interlocking: +

Anti-Passback: +

Save Cancel

Note: If the access control device enable the **Thermography Mode**, when device detect the person temperature is normal, the number of PEOPLE INSIDE will increase by one,

and otherwise, it will not increase.

5.4 Event & Alarm Configuration

Go to Event & Alarm/System-Monitored Event. Click Add.

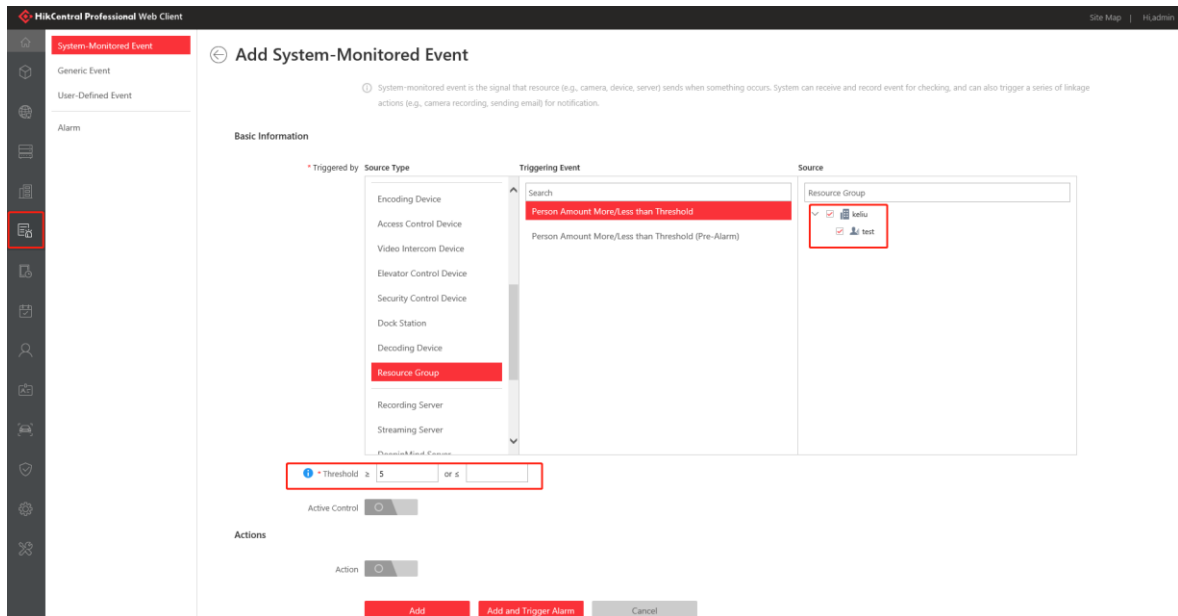
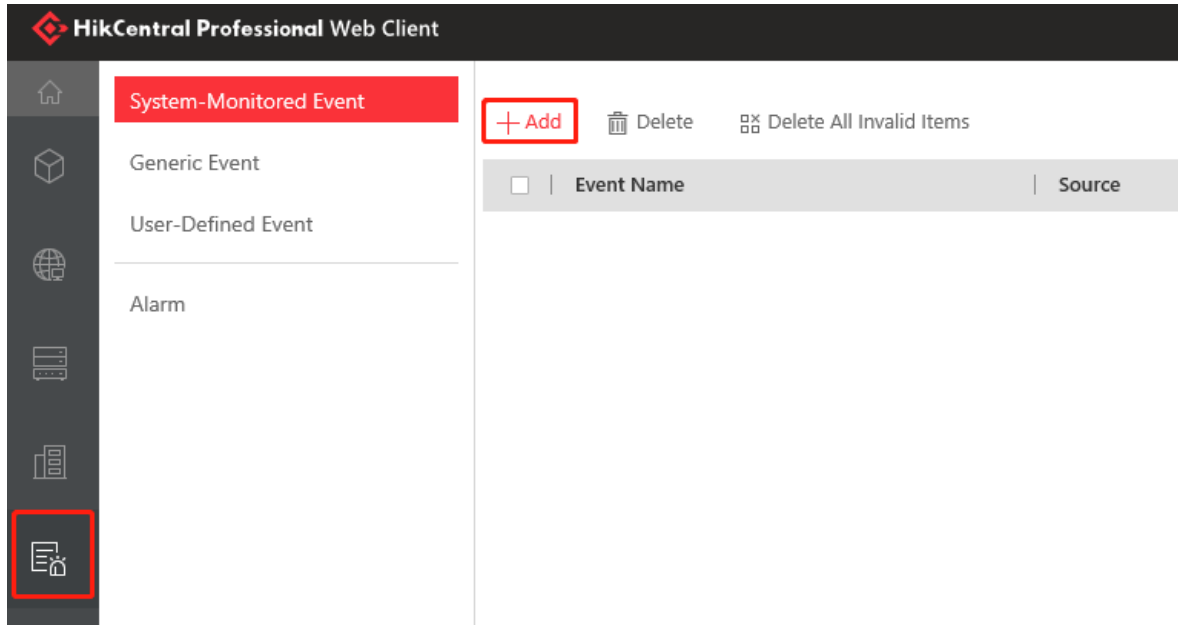

Select Resource Group of Source Type, Person Amount More/Less than Threshold of Triggering Event, select one camera as Source, and fill the number of Threshold, then click Add and Trigger Alarm.

Fill the number of Threshold, and if you need Pop-up Window when Alarm Triggered, you can select Trigger Pop-up Window.

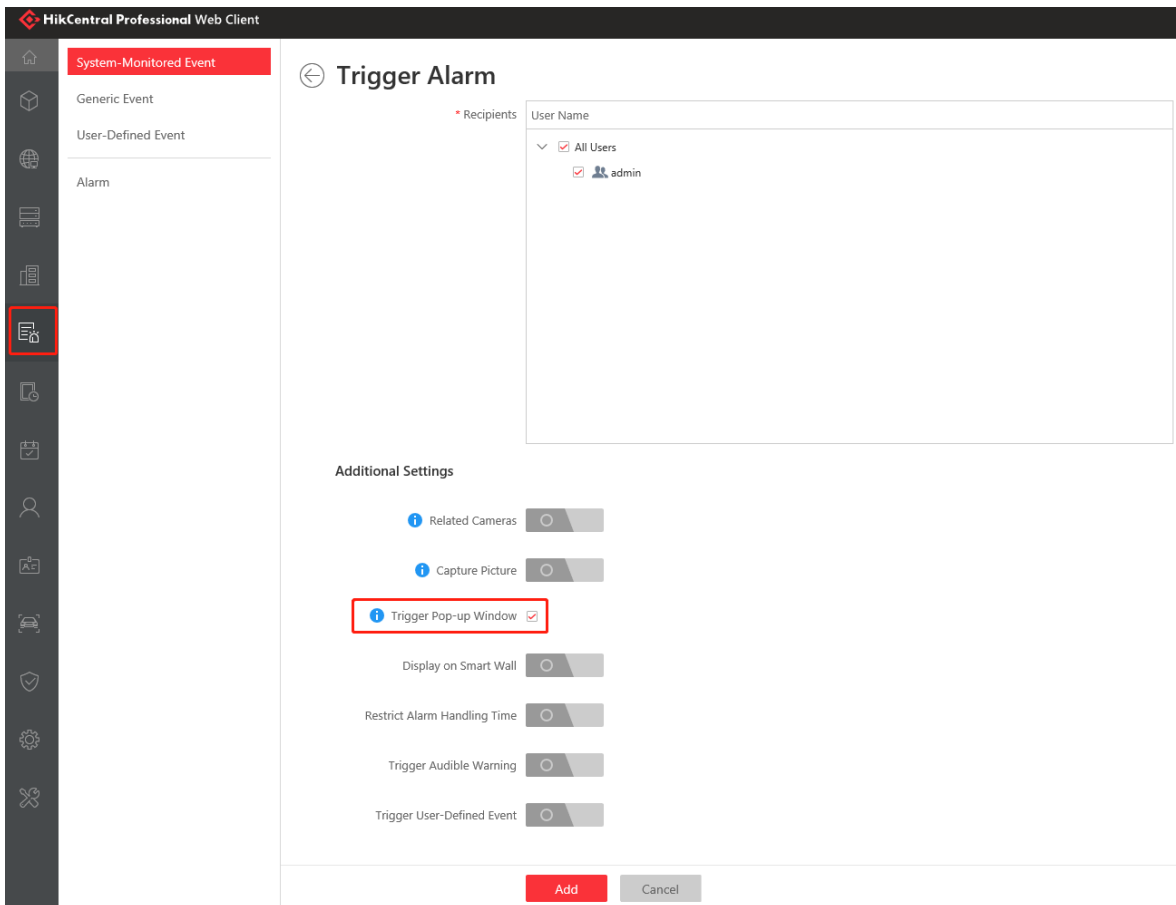
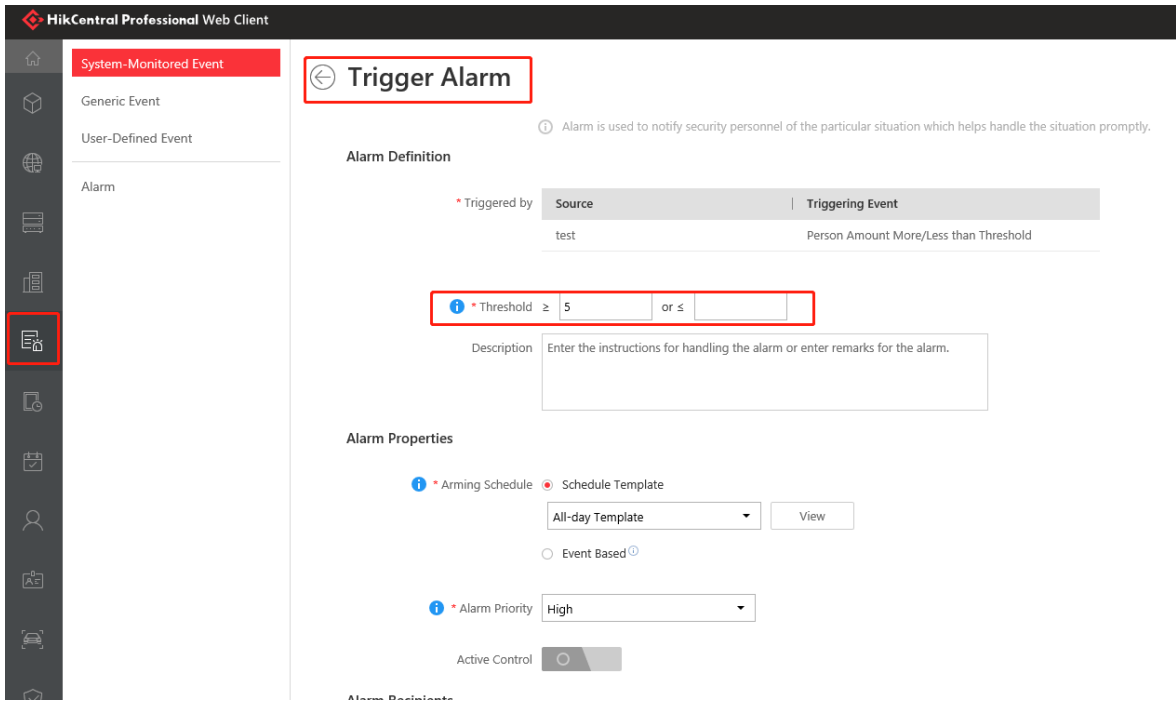

5.5 Function Operation

5.5.1 Real Time People Counting

Go to Control Client/Monitoring. Go to the map module.

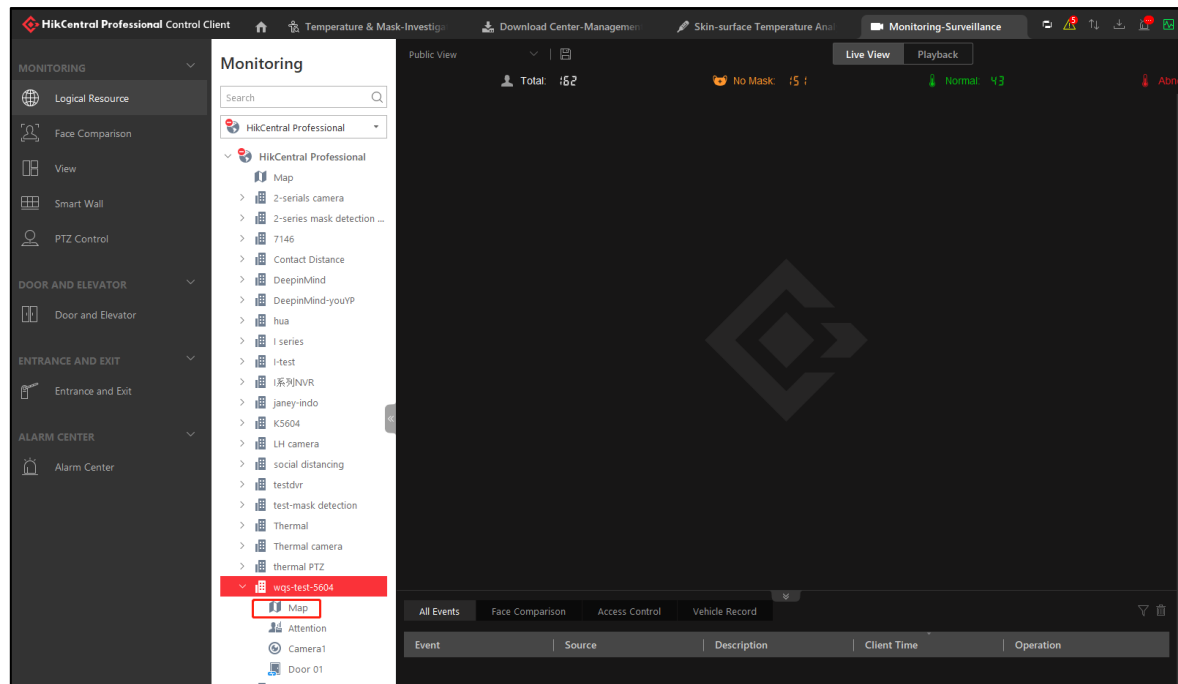
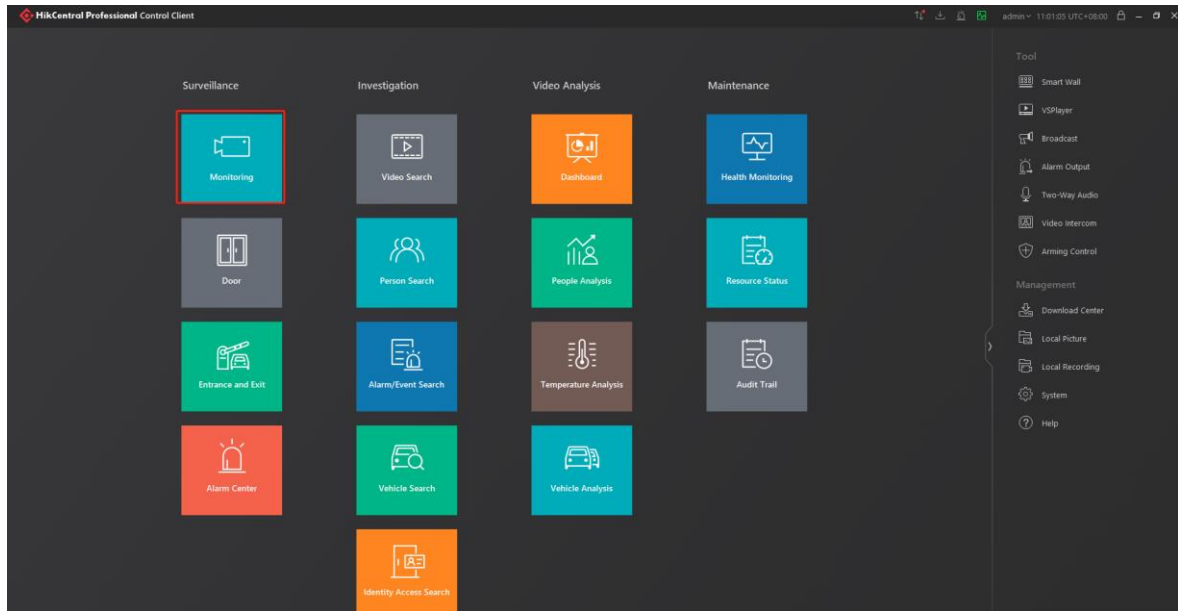

Click on source group, then click Full Screen.

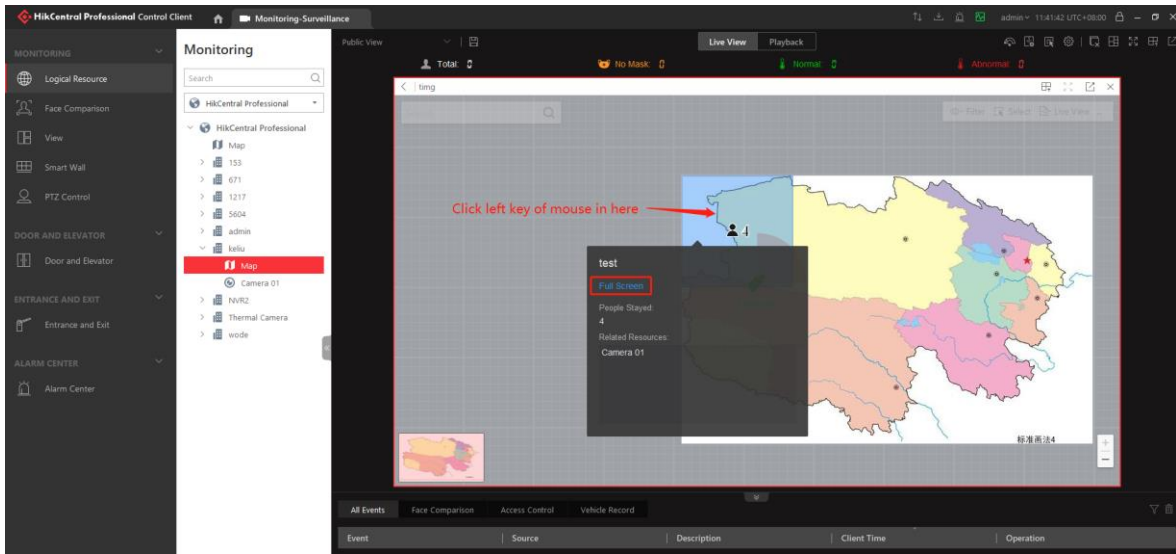

You can double click the source group name to check also.

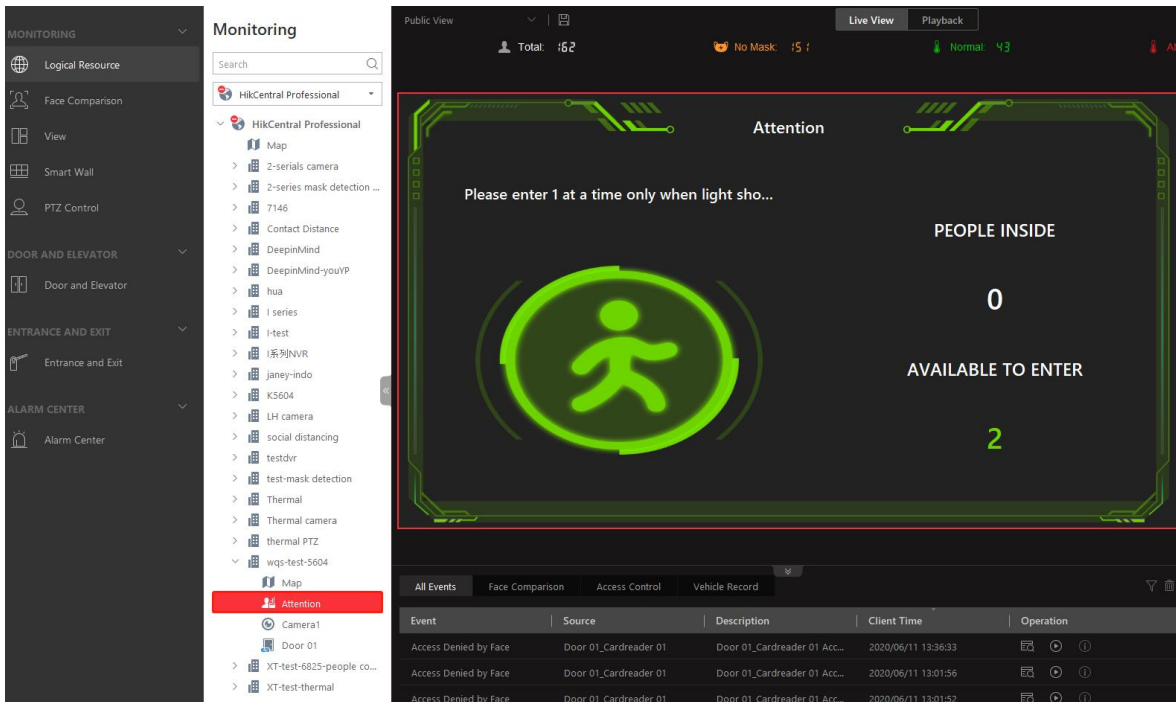

And you can view multiple groups at the same time.

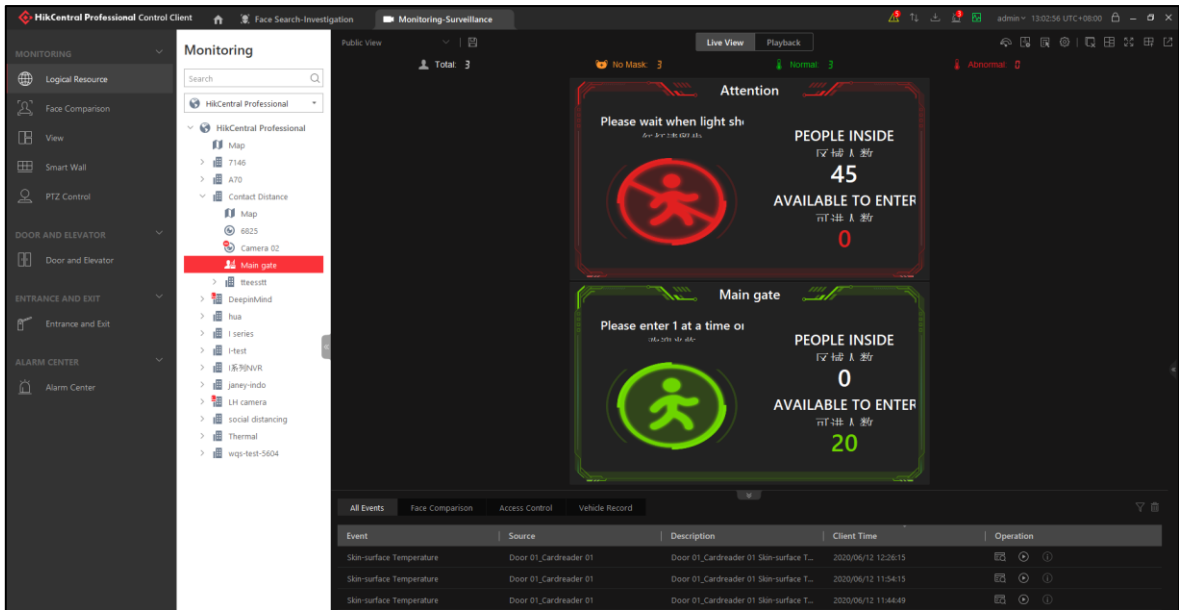

If the number of available to enter is larger than 0, it will show green.

If the number of available to enter is 0, it will show red

5.5.2 Alarm of People Counting

After the alarm is configured on the web client, if an alarm occurs, the control client will receive an alarm. If an alarm pop-up window is required, the control client also needs to enable the pop-up window.

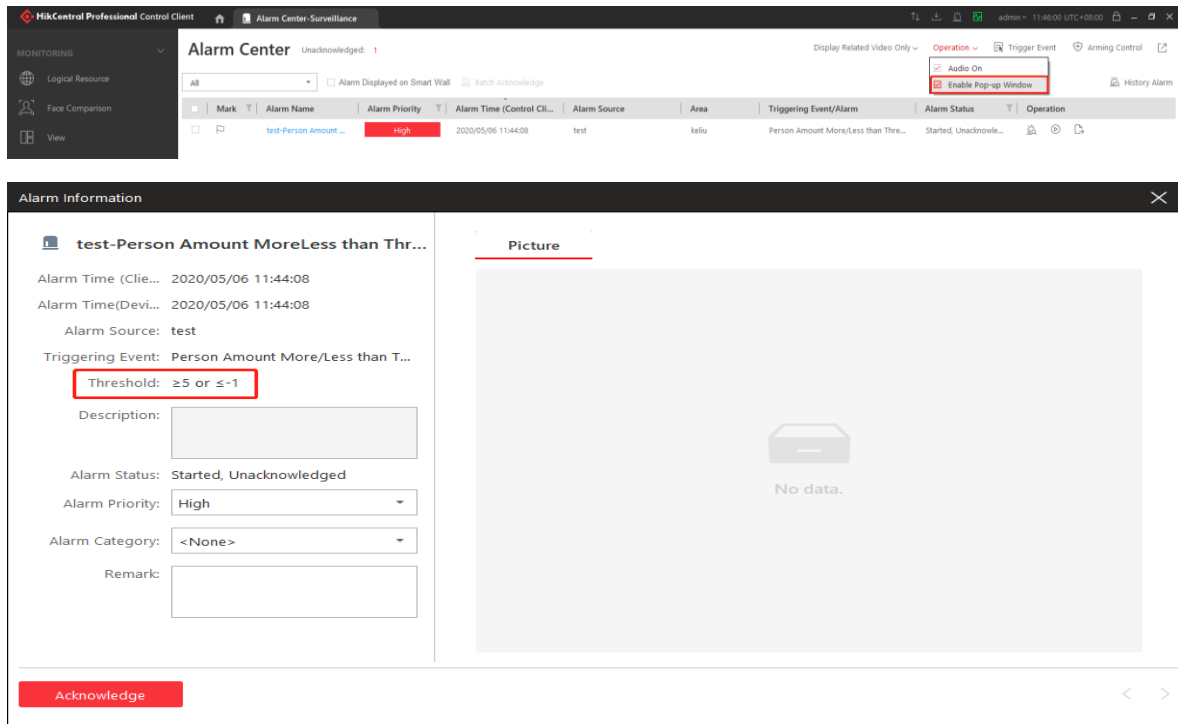

5.5.3 Multi-lingual of People Counting Interface

Go to **Control Client/System/Basic Settings/General**. You can modify the language of People Counting interface. And it support show two languages at same time.

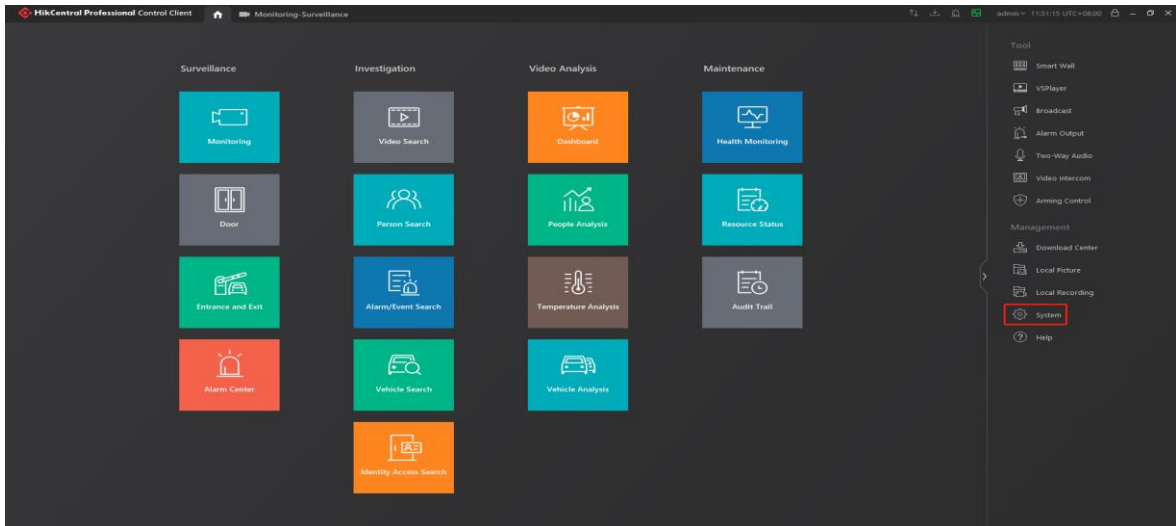

Please use "
" to separate two languages.

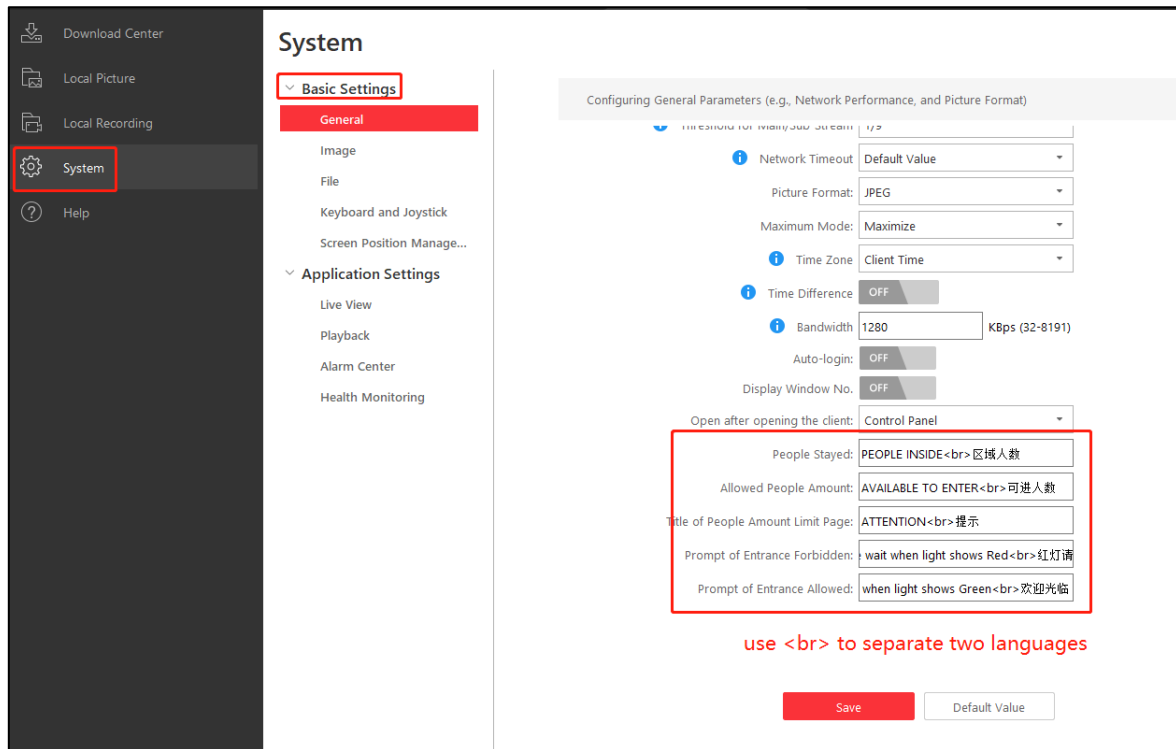

Note: The Interface from double click source name is not support changed the title from System settings. Just the interface from map support change the title.

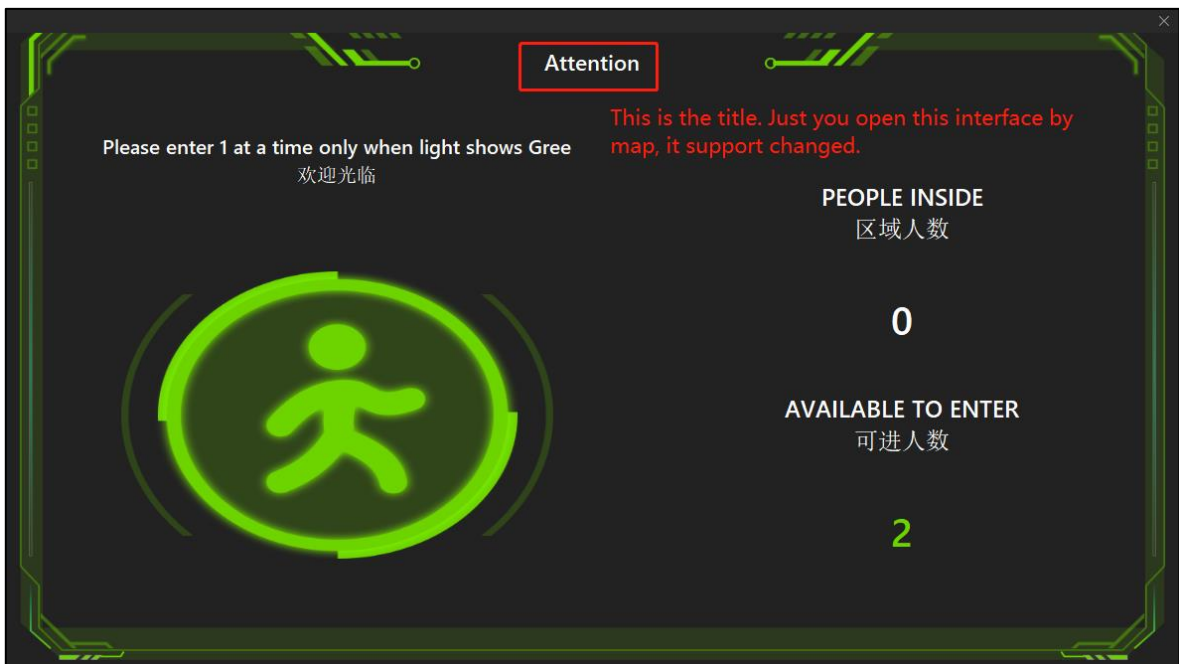

5.5.4 Modify the Number of People Inside

If you found the number of people inside is not correct, you can go to Website/Logical View, select which group with error, click edit, then input the correct number in Correct Amount of People Stayed, then click **Correct**.

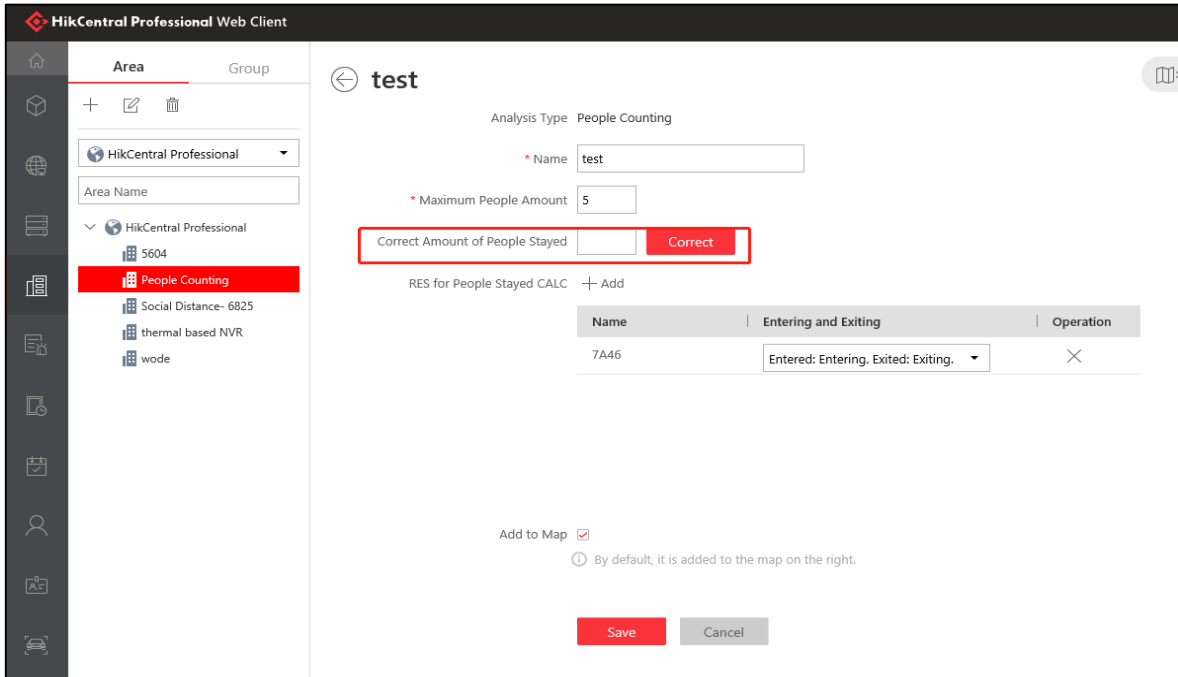

Note: 7 series camera doesn't support this function

6. Configuration for Social Distancing-Contact Distance

6.1 Camera Configuration

1. Login to device website, Go to **VCA/VCA Resource**. Select Behavior Analysis.

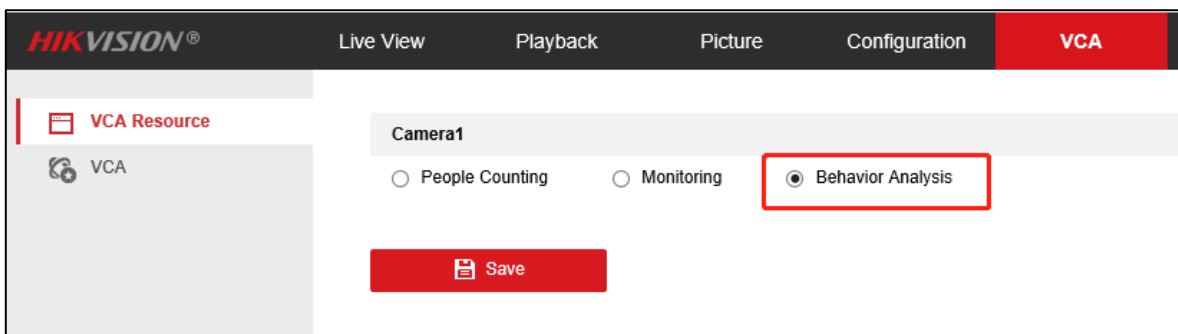

2. Go to **VCA/VCA/Camera Calibration**. Select Auto Calibration of Calibration Mode.

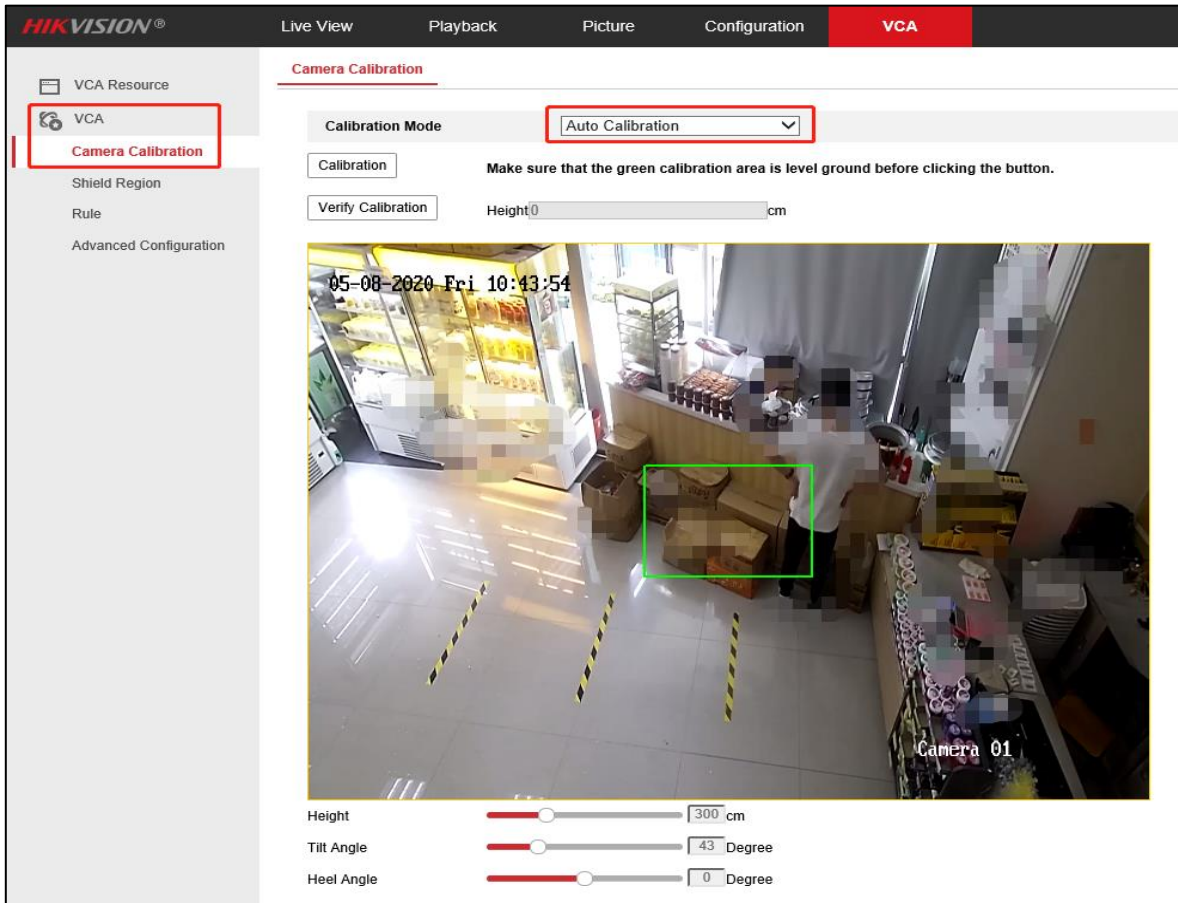

4. Go to **VCA/VCA/Rule**. Click Enable, select Distance Exception of Rule Type, select Less than of Mode, fill the value of Distance Threshold, and go to Alarm Linkage, select Notify Surveillance Center and click **save**.

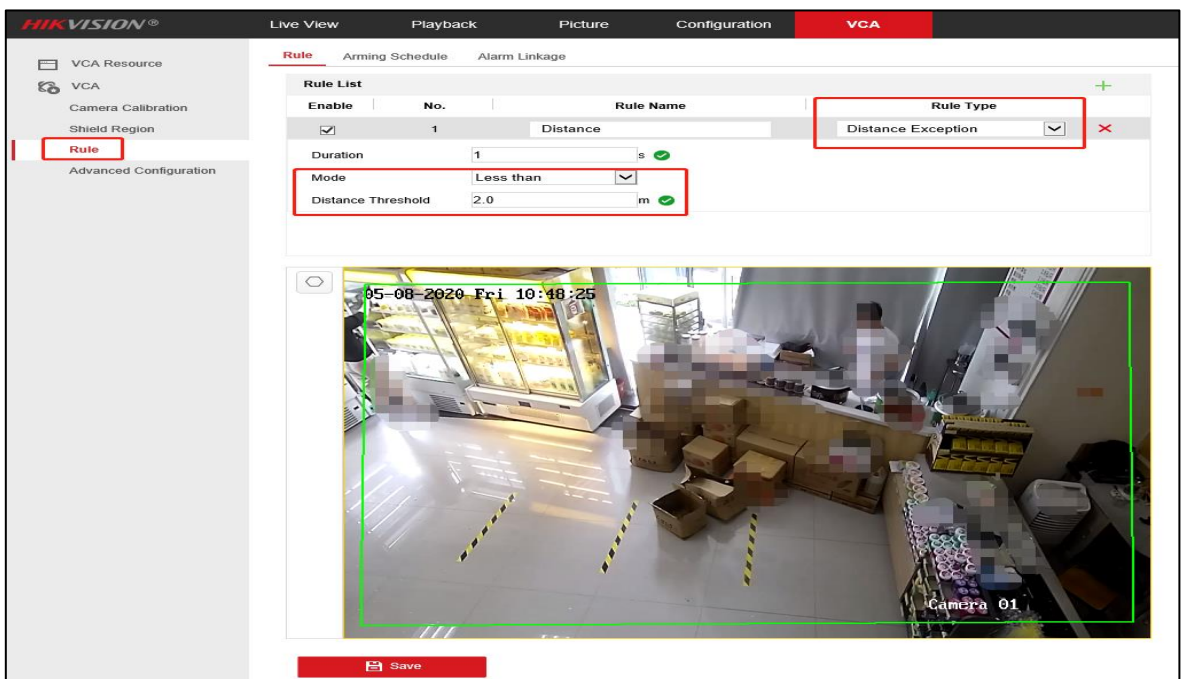

6.2 Add Device

Go to Home Page/Physical View/Encoding Device. Click Add.

Device Name	Address
NVR2	10.9.97.31
wode	10.9.98.28
thermal based NVR	10.8.98.101
People Counting	10.9.97.35
Social Distance- 6825	10.18.98.98

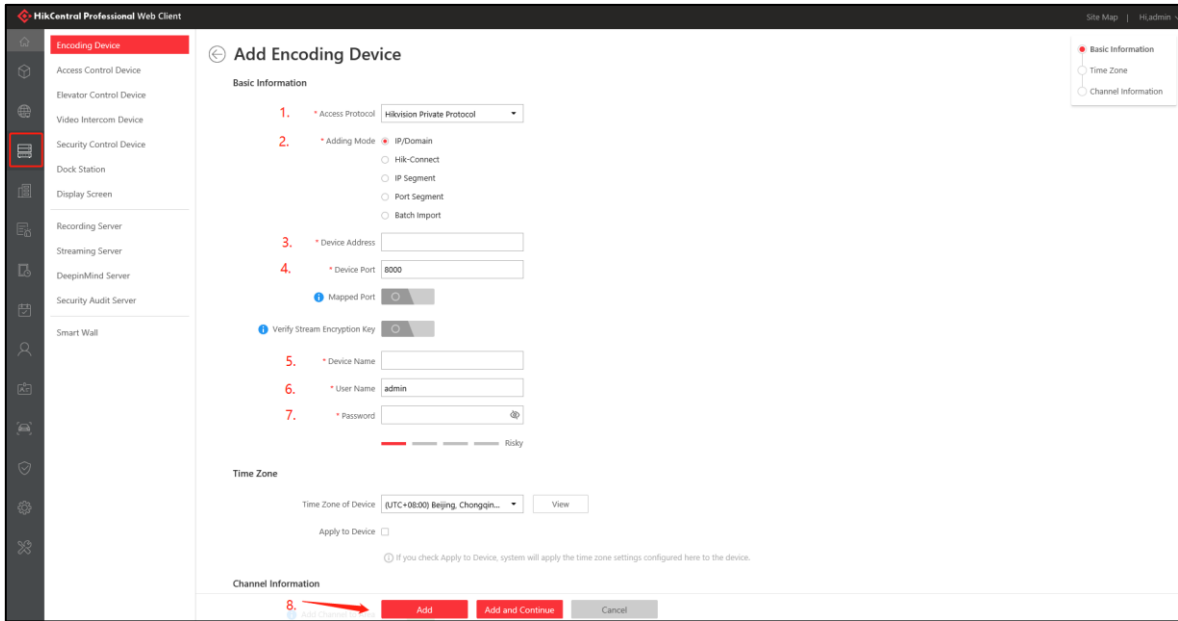

6.3 Event & Alarm Configuration

Go to Home Page/Event & Alarm/System-Monitored Event. Click Add.

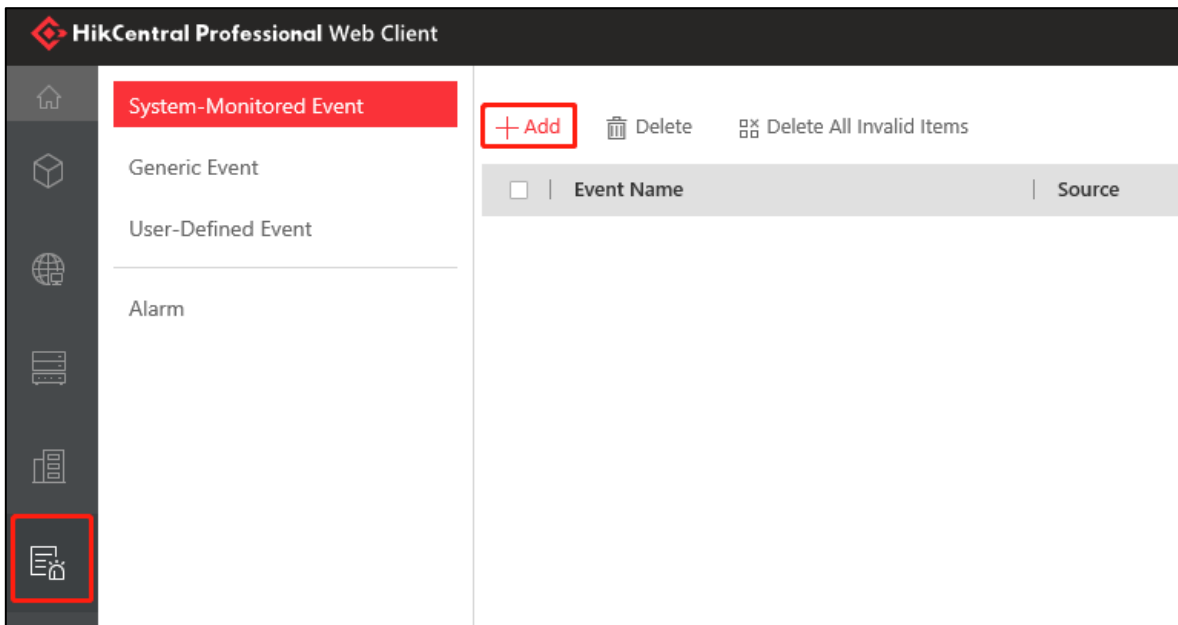

Select Camera of Source Type, Distance Exception of Triggering Event, select one camera as Source, then click Add and Trigger Alarm.

If you need Pop-up Window when Alarm Triggered, you can select Trigger Pop-up

Window

← Add System-Monitored Event

System-monitored event is the signal that resource (e.g., camera, device, server) sends when something occurs. System can receive and record event for checking, and can also trigger a series of links (e.g., camera recording, sending email) for notification.

Basic Information

* Triggered by **Source Type** **Triggering Event** **Source**

Source Type	Triggering Event	Source
<ul style="list-style-type: none"> Camera Door Elevator Radar Alarm Input ANPR Person UVSS Parking Lot Remote Site Encoding Device 	<ul style="list-style-type: none"> Channel Arming Channel Arming Failed Climbing Detection Defocus Detection DistanceException Driving on the Lane Line Face Capture Face Detection Falling Down Fast Moving (Detection) 	<p>Camera/Area</p> <ul style="list-style-type: none"> > <input type="checkbox"/> 2186 > <input type="checkbox"/> 5604 > <input type="checkbox"/> People Counting > <input type="checkbox"/> Social distance -2 <input checked="" type="checkbox"/> Social Distance- 6825 <ul style="list-style-type: none"> <input checked="" type="checkbox"/> Camera 01 > <input type="checkbox"/> thermal based NVR > <input type="checkbox"/> Thermal > <input type="checkbox"/> wode

Active Control

Actions

Action

HikCentral Professional Web Client

System-Monitored Event

- Generic Event
- User-Defined Event
- Alarm

← Trigger Alarm

* Recipients

User Name

- All Users
- admin

Additional Settings

- Related Cameras
- Capture Picture
- Trigger Pop-up Window**
- Display on Smart Wall
- Restrict Alarm Handling Time
- Trigger Audible Warning
- Trigger User-Defined Event

6.4 Function Operation

6.4.1 Alarm of Contact Distance

After the alarm is configured on the web client, if an alarm occurs, the control client will receive an alarm. If an alarm pop-up window is required, the control client also needs to enable pop-up window.

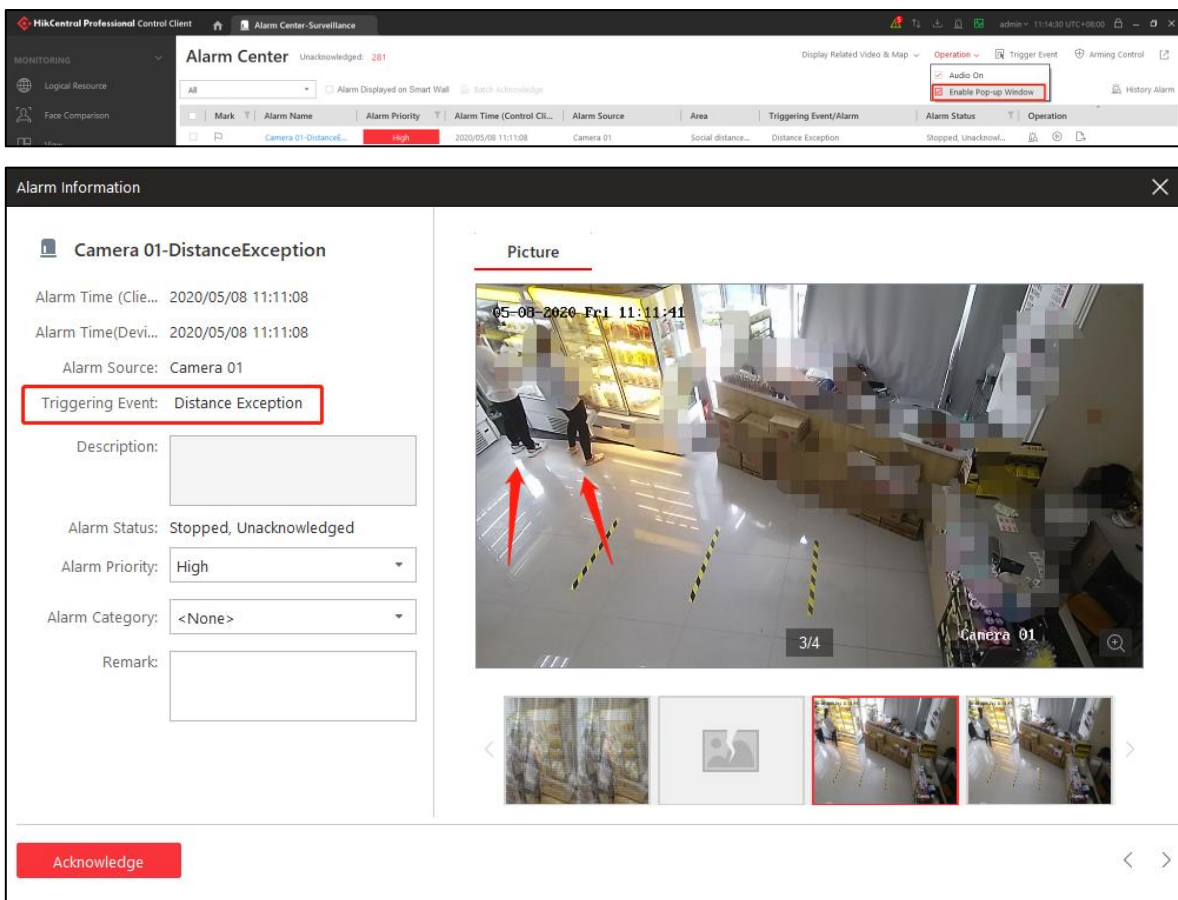

6.4.2 Report Alarm

All the Alarm can report to user by e-mail, include abnormal temperature/No Mask of camera or Access Control or NVR and so on.

Go to **Home Page/System/Report**. Click **Add**.

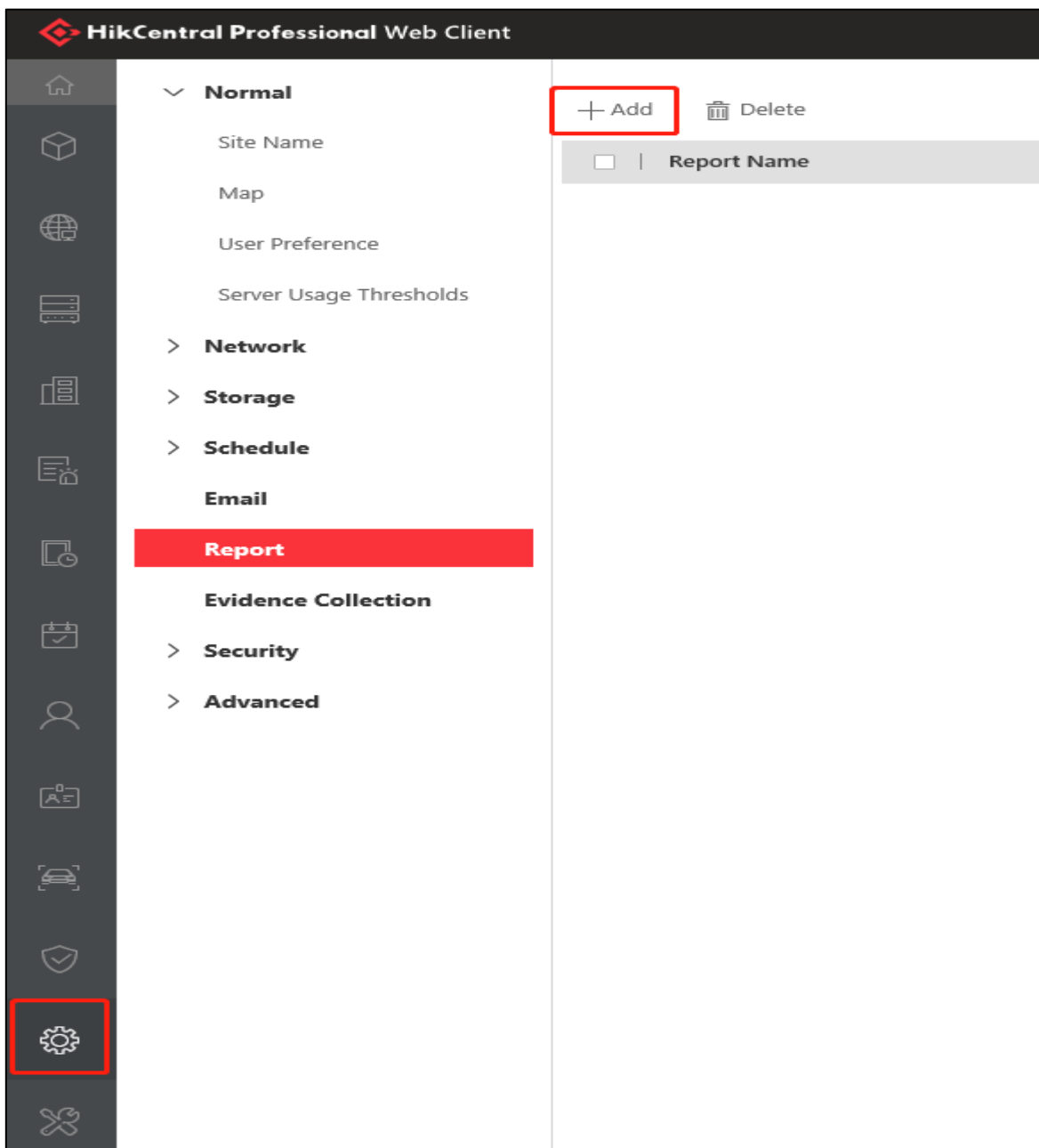

Select Alarm, fill the Report name and click add of Report Target.

Note: Configure the Alarm first in Event & Alarm module, then you can add the Report Target.

← Add Report

i Up to 10,000 data are supported in one report.

* Report Category Event

Alarm

Vehicle Analysis

People Counting

Queue Analysis

Heat Analysis

Person Feature Analysis

Pathway Analysis

Temperature Analysis

Attendance

Resource Logs

Device Logs

* Report Name ✓

* Report Target *i* Up to 32 targets are supported in one report.

Alarm Name	Source
------------	--------

← Add Alarm

Source Type ▾ Triggering Event ▾ Alarm Priority ▾

<input type="checkbox"/>	Alarm Name	Source	Triggering Event	Alarm Priority
<input type="checkbox"/>	Camera 01-DistanceException	Camera 01	DistanceException	High
<input type="checkbox"/>	Camera 01-DistanceException	Camera 01	DistanceException	High
<input checked="" type="checkbox"/>	5604-Abnormal Skin-surface Temperature	5604	Abnormal Skin-surface Temperature	High
<input type="checkbox"/>	5604-No Mask	5604	No Mask	High
<input type="checkbox"/>	tets-Person Amount MoreLess than Threshold	tets	Person Amount More/Less than Threshold	High
<input type="checkbox"/>	5604-Access Denied by Face	5604	Access Denied by Face	High

Total 6 Record(s) ⌂

Select the Report Type. Set the send time. Select one Email Template. Select the format you need and click **Add**.

Note: Set the Email first in Email, then you can select the Email Template.

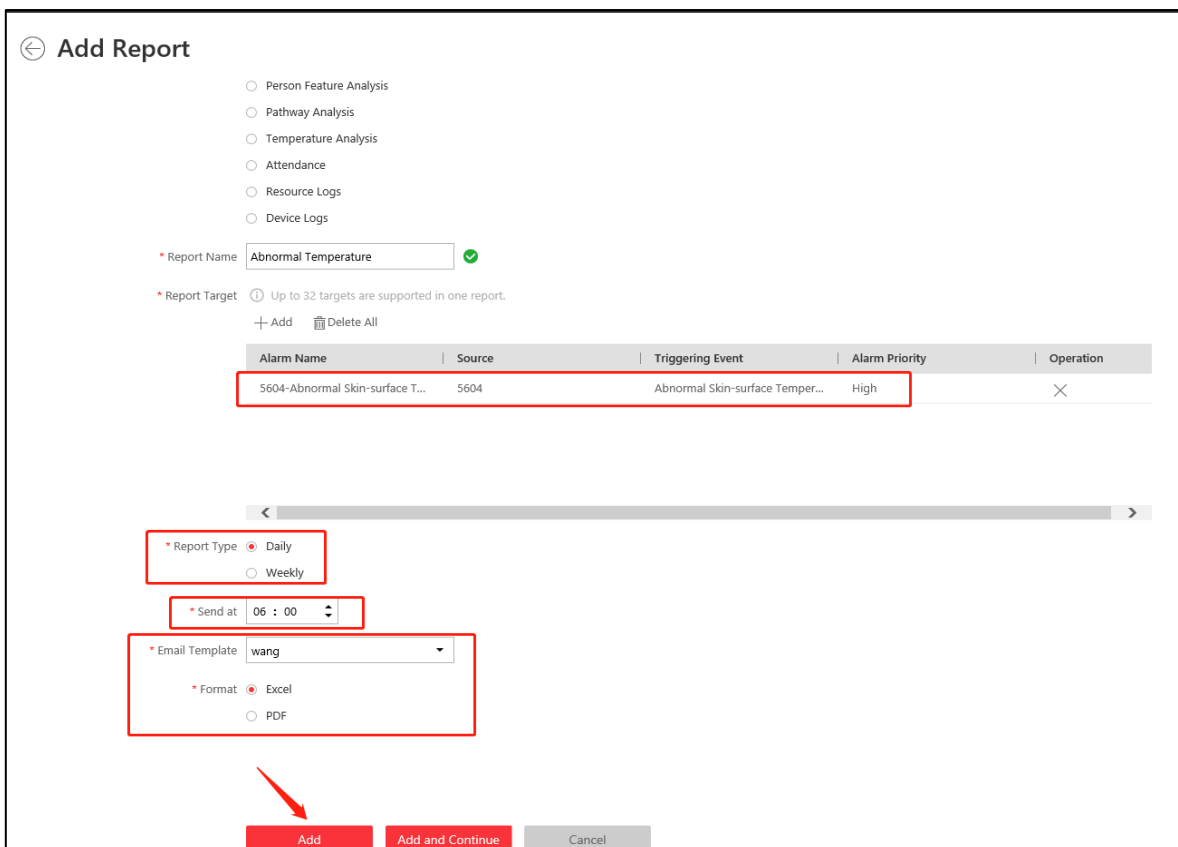
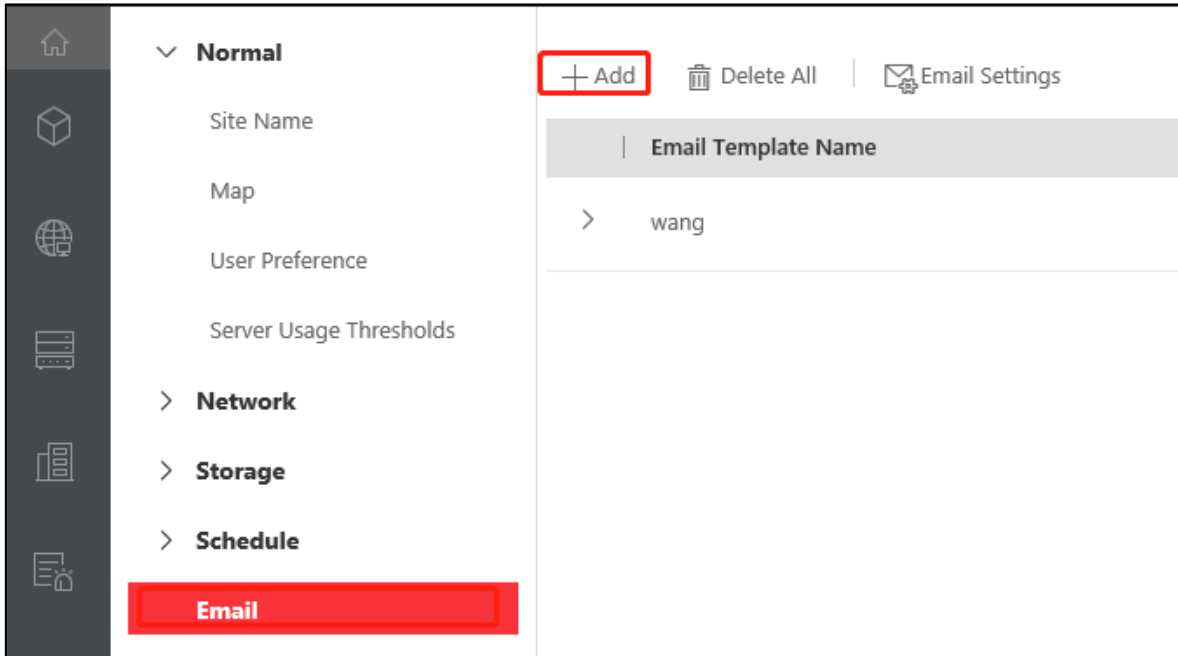

7. Configuration for Mobile Transportation

7.1 Device Configuration

7.1.1 MDH005 Connect with Platform

1. Click 10 times above on the bottom left corner of the screen, and the following

figure will appear. Firstly, Click **Confirm**, then click  as follow pictures.

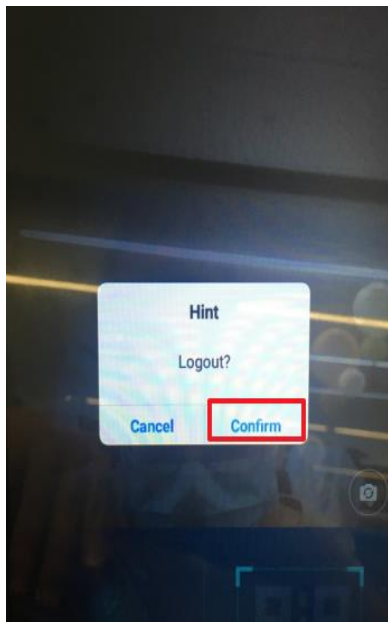

2. Click **Network setting**, Enable the **Ethernet**, then you can set the IP of Android system.

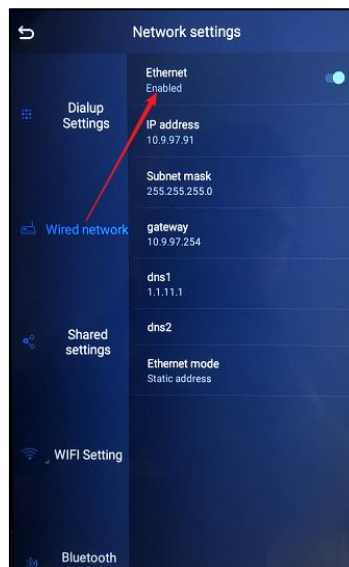
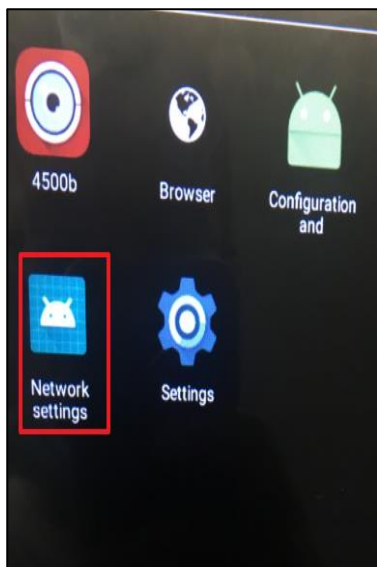

3. Linux system activated and network settings.

1) SADP to activate it and modify the IP address, and

Note: The IP can't be configured as the 192.168.1.X.

<input type="checkbox"/>	019	iDS-2CD6810F_ISV_C	10.9.97.12	已激活	8000	N/A	V5.4.80bu...	10
<input type="checkbox"/>	020	DS-2CD2H85FWD-IZS	10.9.97.51	已激活	8000	8443	V5.6.3buil...	10
<input type="checkbox"/>	021	DS-2XM6222FWD-I	10.9.97.192	已激活	8000	8443	V5.5.84bu...	10
<input type="checkbox"/>	022	DS-2CD4816FWD-IZS	10.9.97.117	已激活	8000	8443	V5.5.83bu...	10
<input type="checkbox"/>	023	DS-2DF8436IX-AELY(T3)	10.9.97.17	已激活	8000	N/A	V5.5.26bu...	10
<input type="checkbox"/>	024	DS-2XM6122FWD-IM	10.9.97.52	已激活	8000	8443	V5.5.86bu...	10
<input type="checkbox"/>	025	DS-2CD7A26G0-IZHS	10.9.97.34	已激活	8000	8443	V5.6.10bu...	10
<input type="checkbox"/>	026	DS-KD8003-IME1	10.9.97.68	已激活	8000	N/A	V2.0.8buil...	10
<input type="checkbox"/>	027	DS-2CD6825G0/C-IVS	10.9.97.65	已激活	8000	N/A	V5.5.90bu...	10
<input type="checkbox"/>	028	iDS-MCD202-B/30X/N/GLE	10.9.97.202	已激活	8000	N/A	V4.3.2buil...	10
<input checked="" type="checkbox"/>	029	DS-MDH005-B/32G	10.9.97.88	已激活	8000	N/A	V4.5.1buil...	10
<input type="checkbox"/>	030	iDS-9632NXI-H/4F	10.9.97.42	已激活	8000	N/A	V4.1.25bu...	10
<input type="checkbox"/>	031	DS-2PT9122BX-D/S	10.9.97.41	已激活	8000	N/A	V5.4.9buil...	10
<input type="checkbox"/>	032	iDS-2VS235-F836	10.5.33.2	已激活	8000	N/A	V5.5.7buil...	10
<input type="checkbox"/>	033	iDS-2CD71C5G0-IZS	10.9.97.36	已激活	8000	8443	V5.5.121b...	10

2) Login in the website of DS-MDH005, Click **configuration/device**

configuration/system configuration/face temperature measurement to configure the

Alarm IP which is the IP of the Android system.

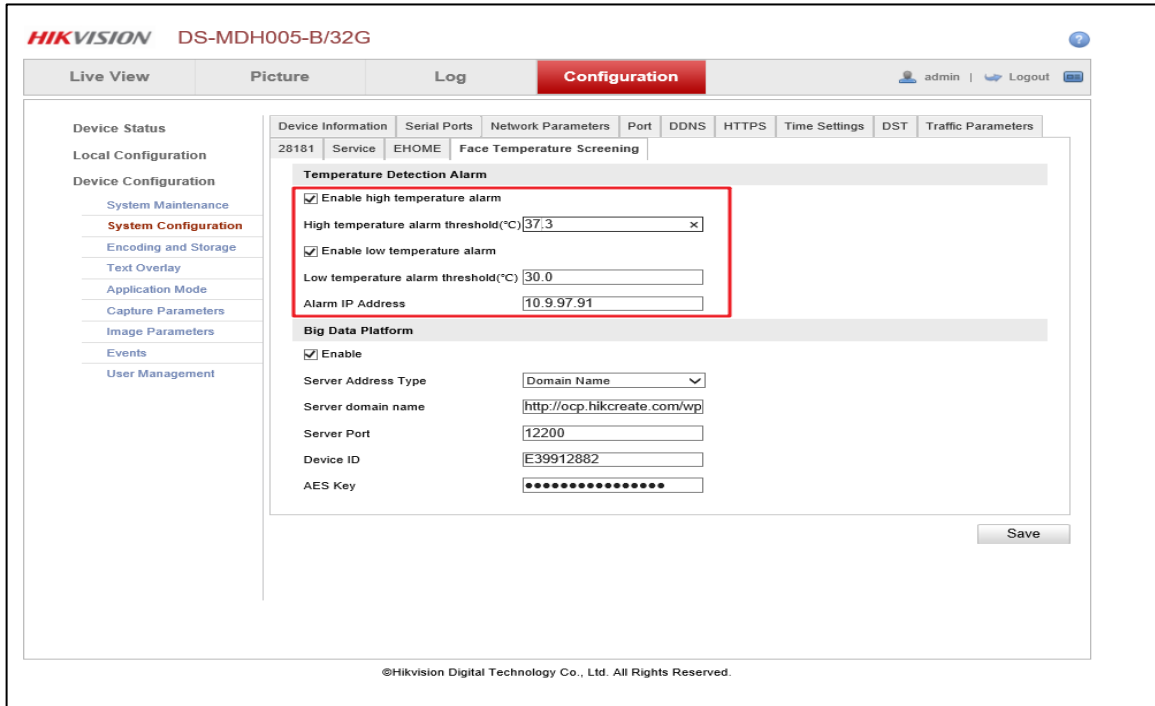

3) Go to Configuration/device configuration/Application Mode. Select trigger mode as face detection, the configuration of this page is usually default. The number of shield area can be choose in Area Mount.

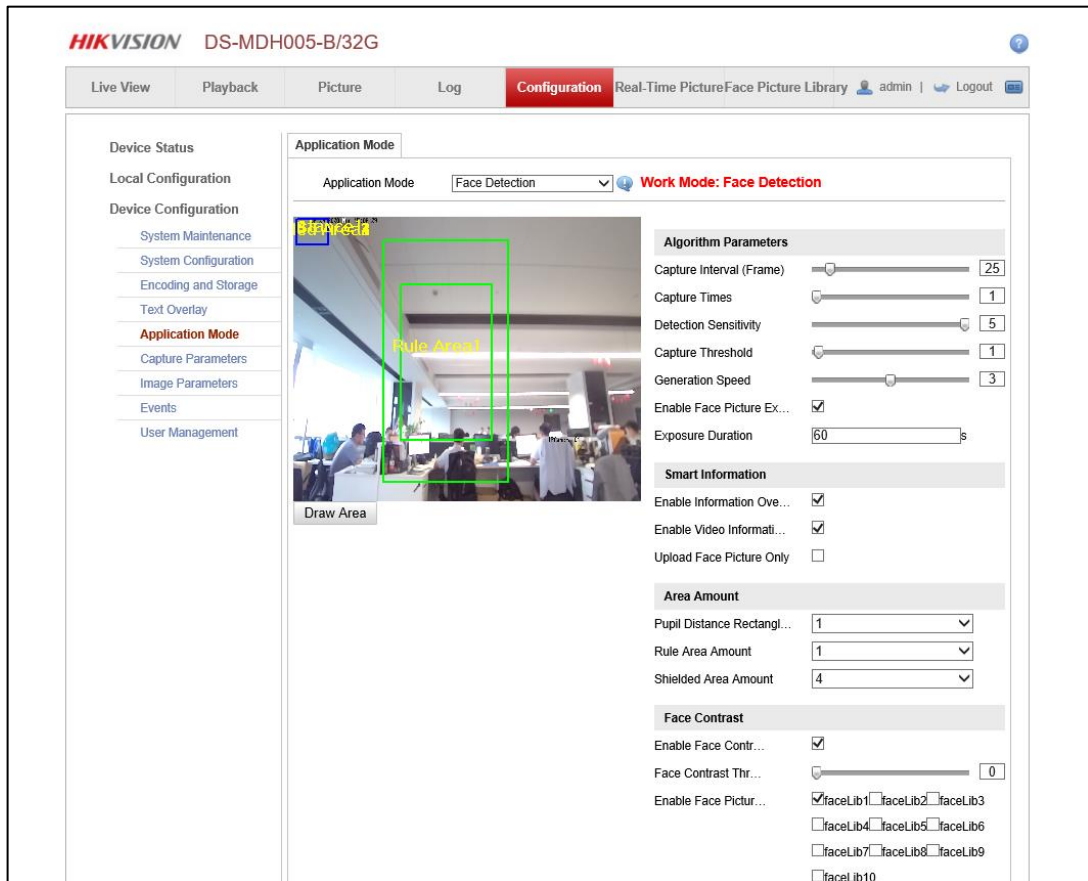

- 4) Click **Draw Area**, you can draw the area as your willing.
- **Pupil distance:** This value must be set, otherwise face pictures cannot be captured normally. The default pupil distance is 60.
 - **Rule area:** Draw rectangular or polygonal detection area, and this rule area should be smaller than the thermal rule area, and the thermal rule area is generated by the device, we can't change it. Generally, it is recommended that the detection area should be delineated in a picture one half of the area, up to two-thirds of the screen area.
 - **Shielding area:** Draw a rectangular or polygonal shielding area, and the face detected in the shielding area will not be photographed, Up to 4 shielding areas are supported.

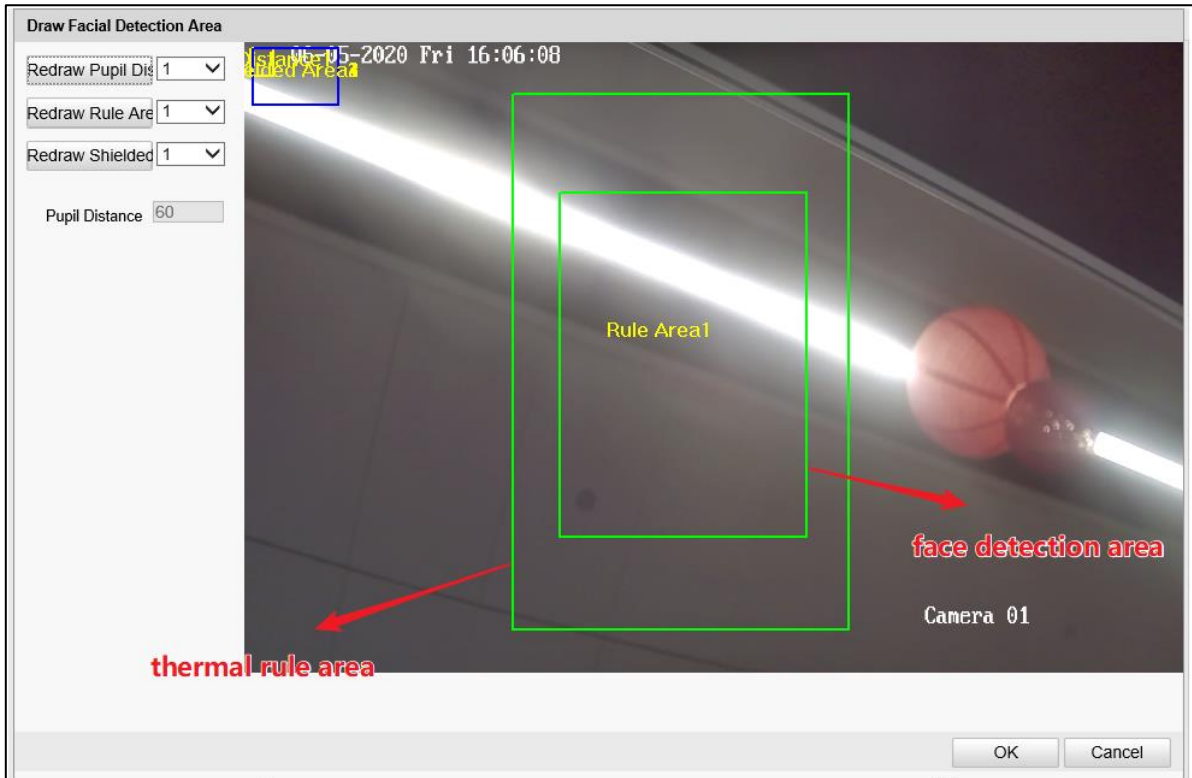

5) Add Linux camera to 4500B on the Android system.

- Login in 4500B

Click 10 times above on the bottom left corner of the screen, and the following figure will

appear. Click **Cancel**, the Click button  on the top left of the screen.

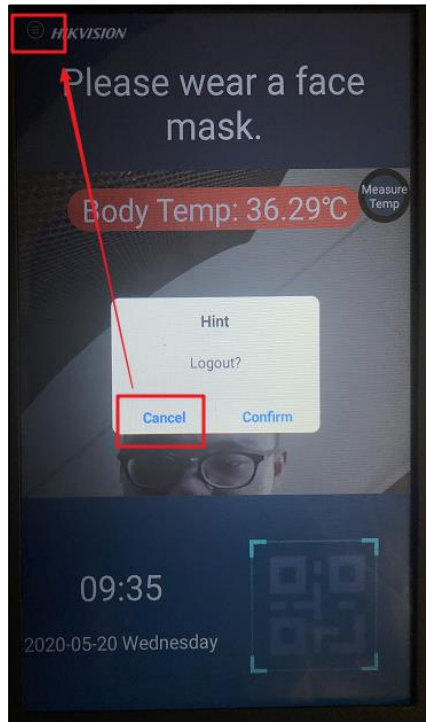

- Add camera to 4500B which is APP on the Android module.

Click **Device**, click the follow pictures, then you can Add the Camera to 4500B. Then click **start Live View**.

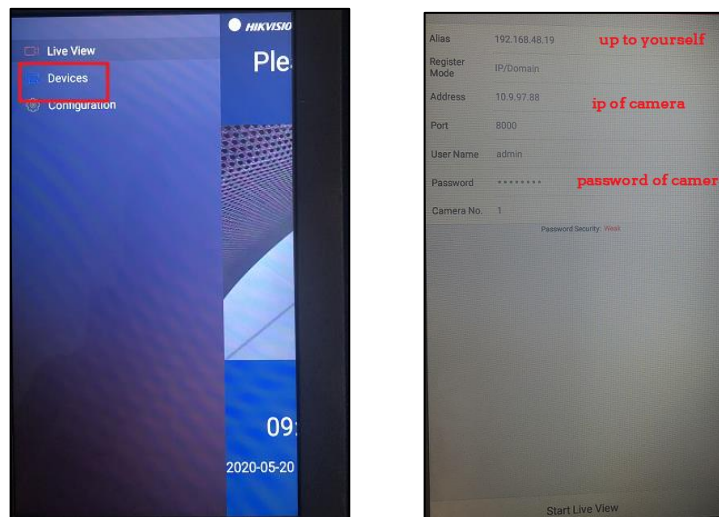

4. Login to device web site, go to **Configuration/Device Configuration/System Configuration/EHOME**.

Enable: it should be selected.

Protocol Version: v5.0.

Platform IP Address: platform IP

Platform Port: 7660

Camera No.: input any value you want.

Encryption Key: input any value you want.

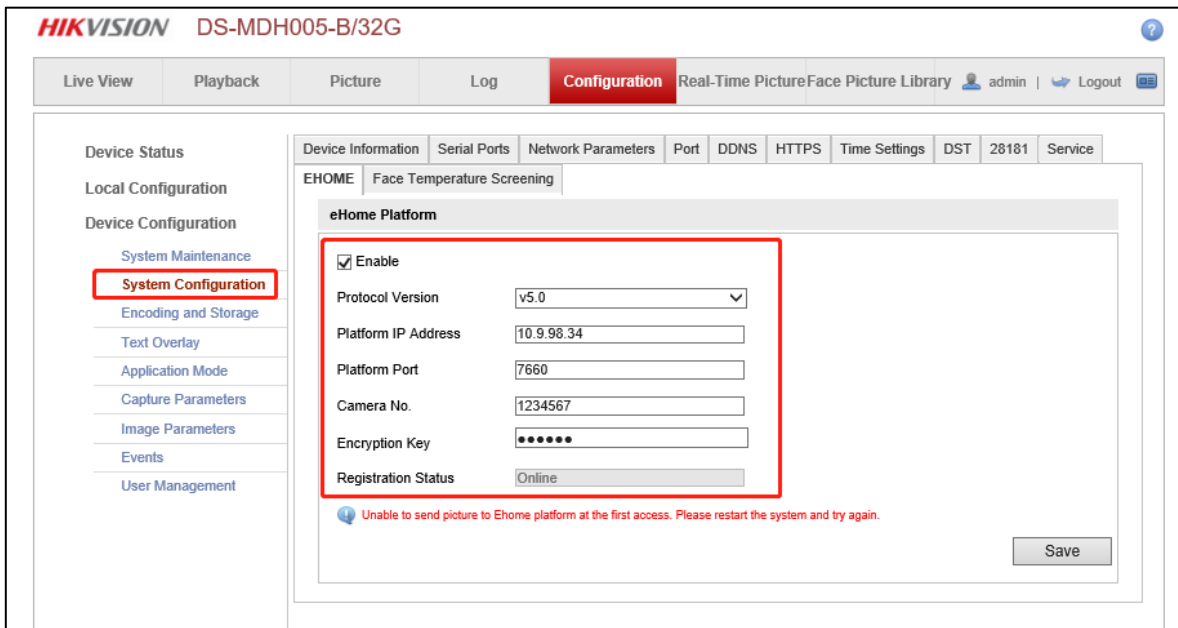

Note: After set the parameters, please restart the device.

7.1.2 MVR Connect with Platform

1. Login to MVR website, go to **Configuration/Vehicle/Smart Terminal Access**, add MDH005 in here.

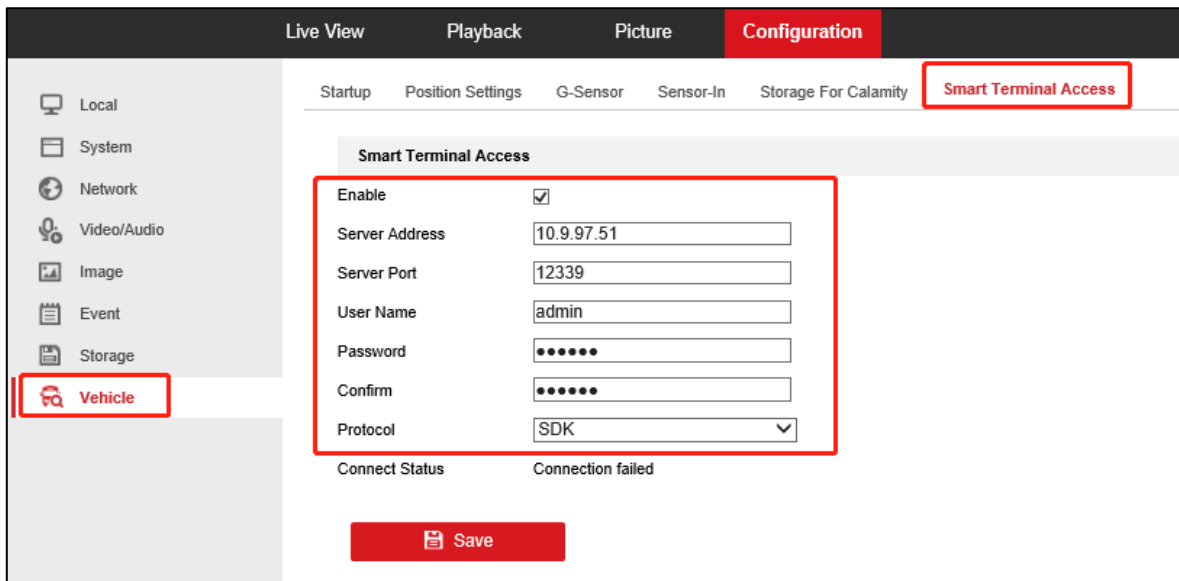

Enable: Select it.

Server IP Address: The IP of Android System.

Server Port: 12339. Please don't change this port.

User Name and Password: No need input.

Protocol: SDK

Connect Status: This status will not update, ignore it.

2. Go to MVR website, Configuration/System/Camera Management, add the MDH005 in here, please note add the IP of Linux System.

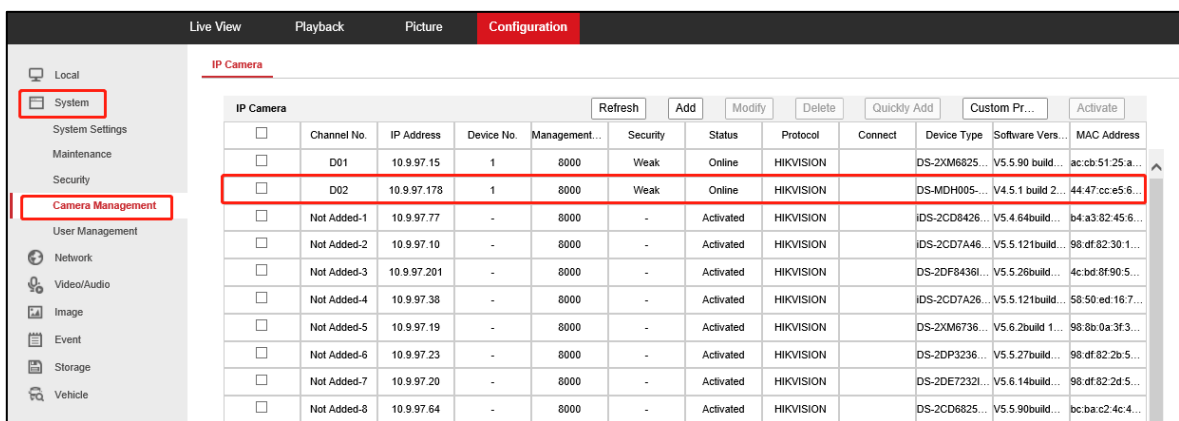

3. Go to MVR website, Configuration/Network/Advanced Settings/Platform Access.

Enable: Select it.

Platform Access Mode: Ehome Platform

Platform Version: ISUP5.0

Server Address Type: IP Address

Server Address: Hikcentral platform IP

Server Port: 7660 is default.

Device ID: Input any value you want

Access Key: Input any value you want

- Enable
- Platform Access Mode: Ehome Platform
- Platform Version: ISUP5.0
- Server Address Type: IP Address
- Server Address: 10.41.9.43
- Server Port: 7660
- Device ID: C66859792
- Access Key: [Redacted]
- Register Status: Online

Below the settings is a 'Platform Status' table:

Platform Status		
Server Type	IP Address	Port
Alarm Server	10.41.9.43	7332
Picture Server	10.41.8.163	6011
NTP Server	0.0.0.0	0
Backup Server	0.0.0.0	0

A red 'Save' button is located at the bottom of the configuration area.

Note: When use MVR connect with platform, please disable the ehome and face comparison function of MDH005, otherwise, Hikcentral cannot receive the alarm.

HIKVISION DS-MDH005-B/32G

Live View Playback Picture Log **Configuration** Real-Time PictureFace Picture Library admin | Logout

Device Status

Local Configuration

Device Configuration

- System Maintenance
- System Configuration
- Encoding and Storage
- Text Overlay
- Application Mode**
- Capture Parameters
- Image Parameters
- Events
- User Management

Application Mode

Application Mode: Face Detection **Work Mode: Face Detection**

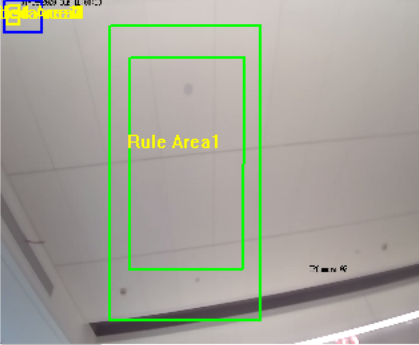

Draw Area

Algorithm Parameters

- Capture Interval (Frame): 25
- Capture Times: 1
- Detection Sensitivity: 5
- Capture Threshold: 1
- Generation Speed: 3
- Enable Face Picture Ex...:
- Exposure Duration: 60 s

Smart Information

- Enable Information Ove...:
- Enable Video Informati...:
- Upload Face Picture Only:

Area Amount

- Pupil Distance Rectangl...: 1
- Rule Area Amount: 1
- Shielded Area Amount: 4

Face Contrast

- Enable Face Contr...:
- Face Contrast Thr...: 0
- Enable Face Pictur...: faceLib1 faceLib2 faceLib3 faceLib4 faceLib5 faceLib6 faceLib7 faceLib8 faceLib9 faceLib10

Save

HIKVISION DS-MDH005-B/32G

Live View Playback Picture Log **Configuration** Real-Time PictureFace Picture Library admin | Logout

Device Status

Local Configuration

Device Configuration

- System Maintenance
- System Configuration**
- Encoding and Storage
- Text Overlay
- Application Mode
- Capture Parameters
- Image Parameters
- Events
- User Management

Device Information Serial Ports Network Parameters Port DDNS HTTPS Time Settings DST 28181 Service

EHOME Face Temperature Screening

eHome Platform

- Enable

Save

7.2 Add Device

1. Go to **web client/System/Network/Server NIC**. Select the NIC for platform used.

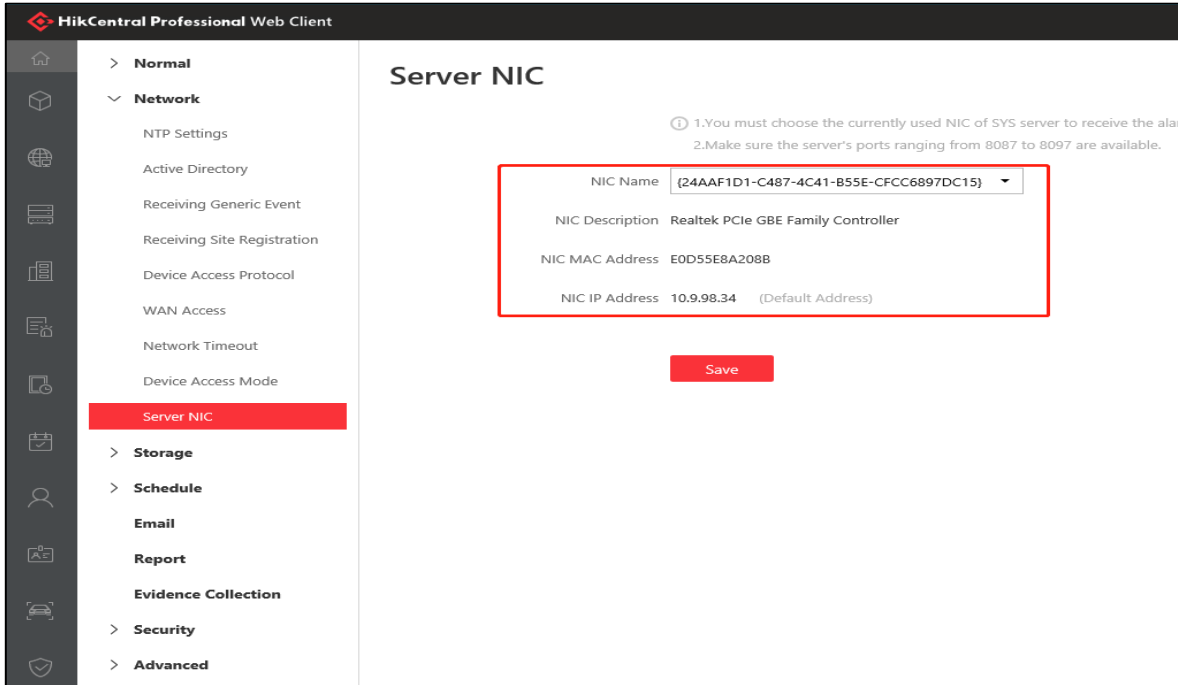

2. Go to **web client/Physical View/Encoding Device**. Click **Add**. Select Hikvision ISUP Protocol of Access Protocol. The Device ID is same with Camera No. of MDH005 device parameters or Device ID of MVR. The Key is same with Encryption Key of MDH005 device parameters or Access Key of MVR.

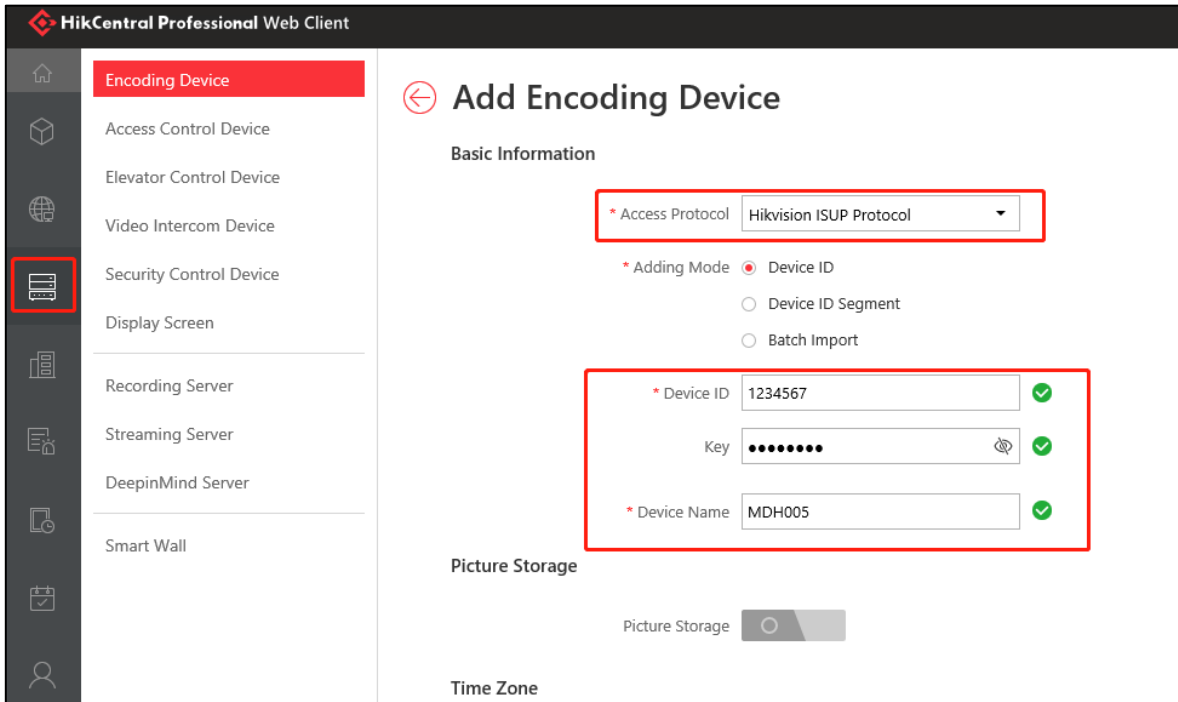

2.1 Enable the Picture Storage, and you can select CVR or others as storage location.

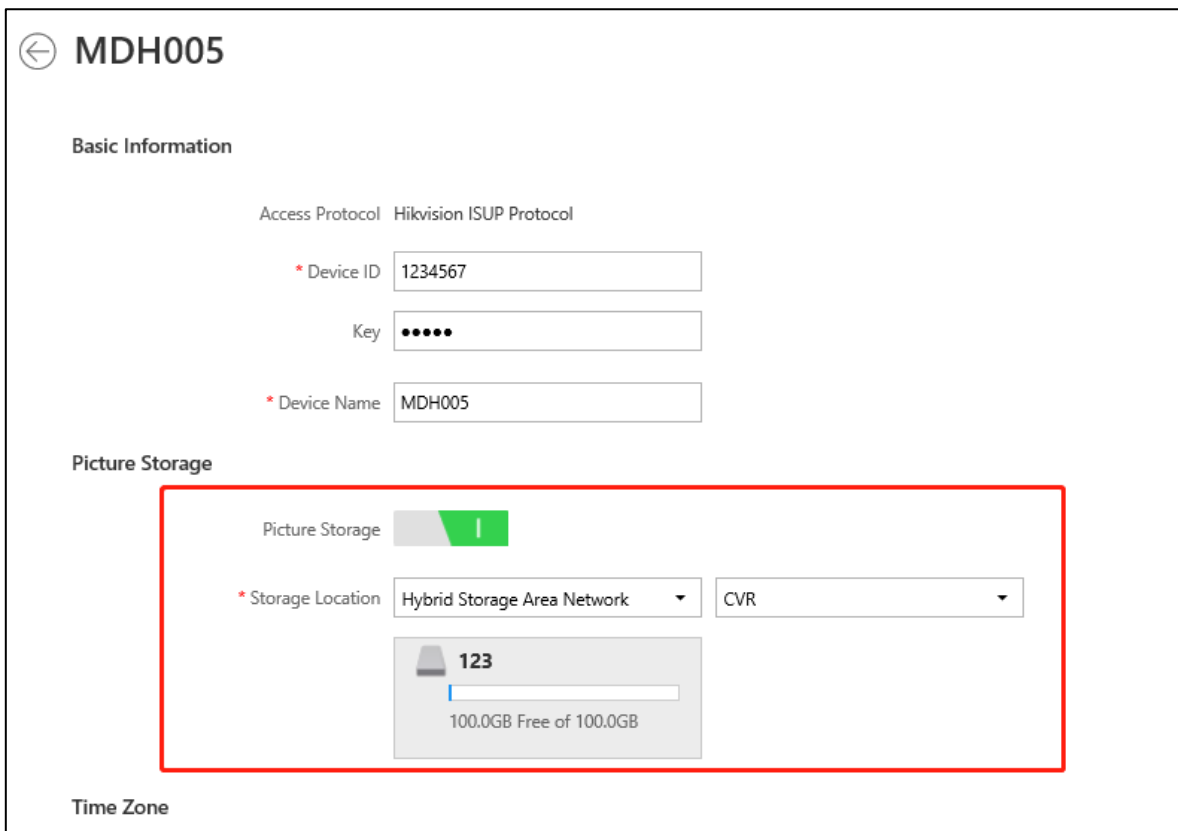

7.3 Event & Alarm Configuration

[Please click here check it.](#)

7.4 Function Operation

Note: For Mobile Transportation, all the function are in **control client**.

7.4.1 Real Time Temperature Measurement Results

[Please click here check it.](#)

7.4.2 Alarm of Abnormal Temperature/No Mask

[Please click here check it.](#)

7.4.3 Temperature Report

[Please click here check it.](#)

7.4.4 Historical Temperature Measurement Data

[Please click here check it.](#)

8. Dashboard Function

1) Go to Control Client, click any menu of Video Analysis. Click **Skin-Surface Temperature** Statistic.

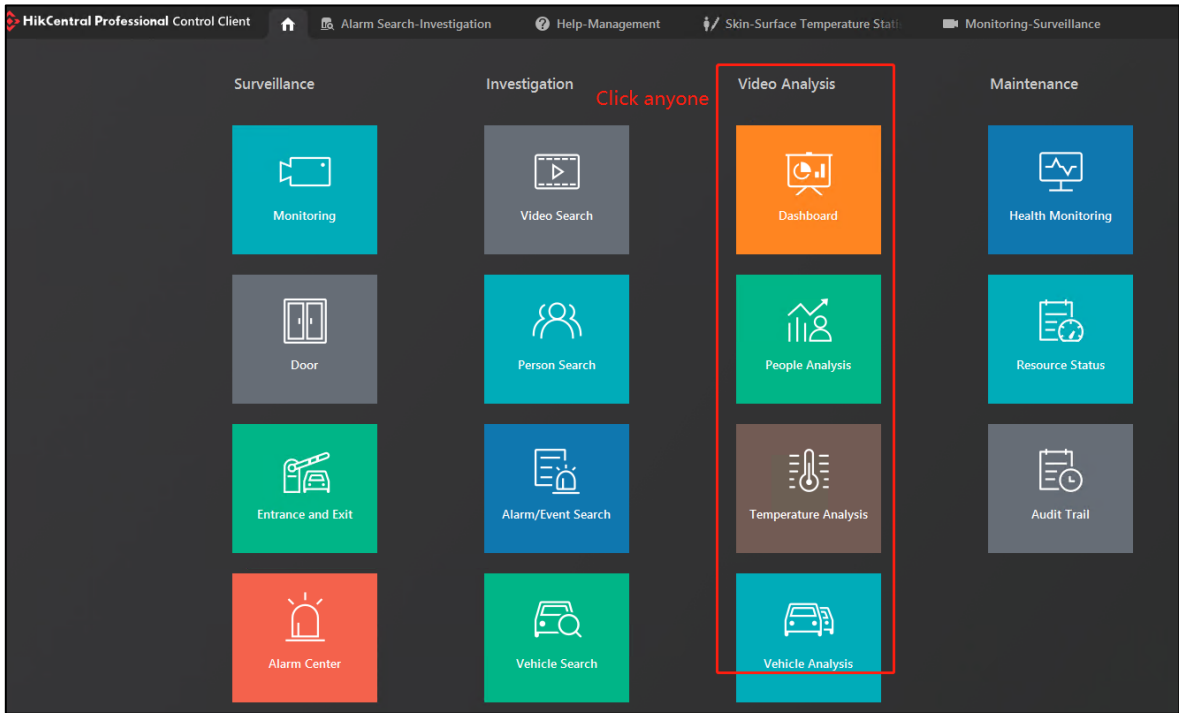

2) It supports full screen and separate window.

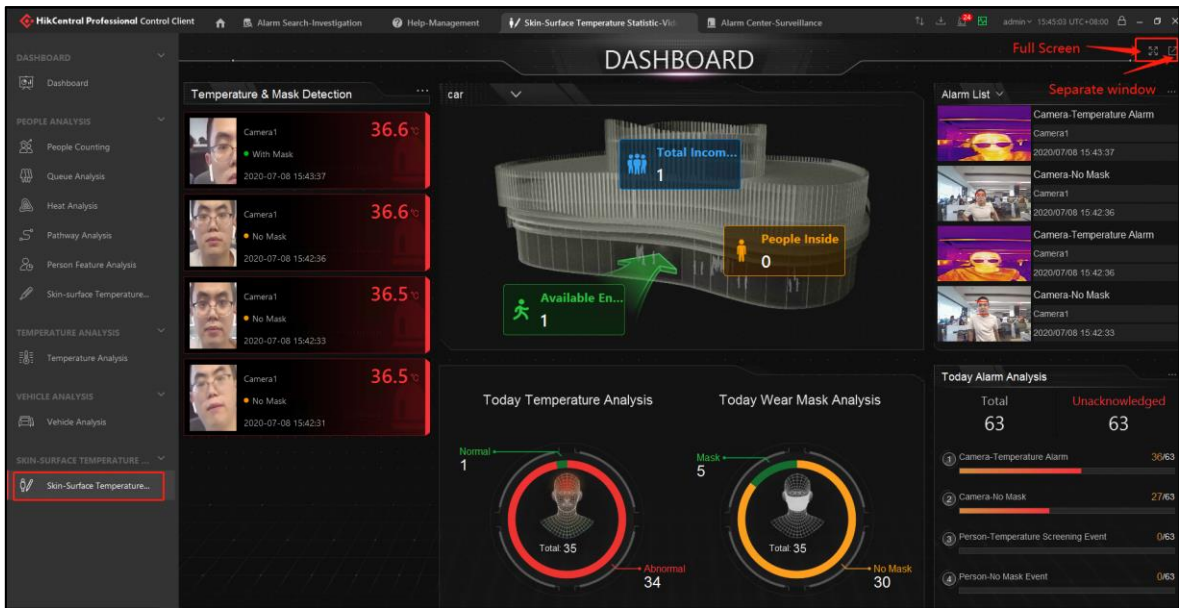

3) Select people counting group, it can show people counting data real time.

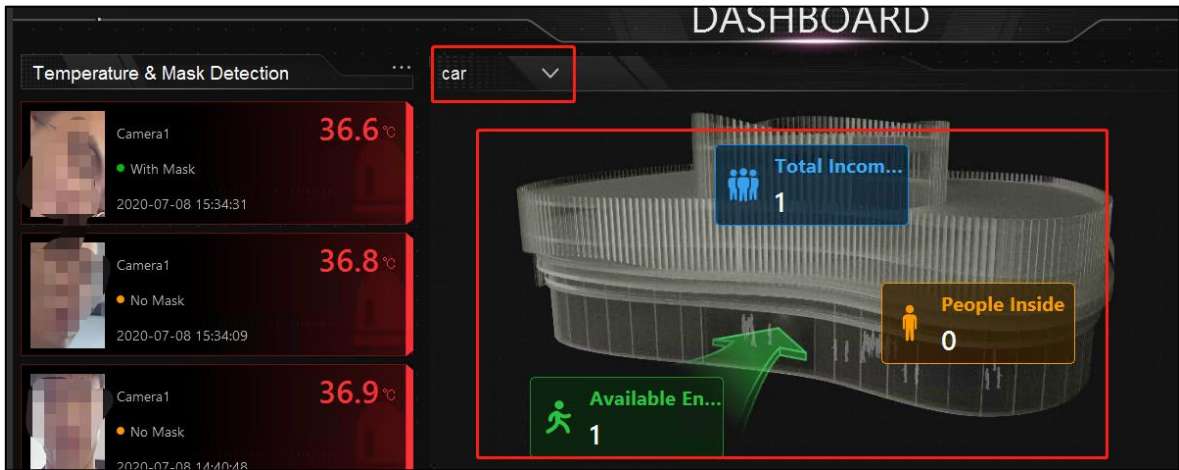

4) It can show the alarm real time

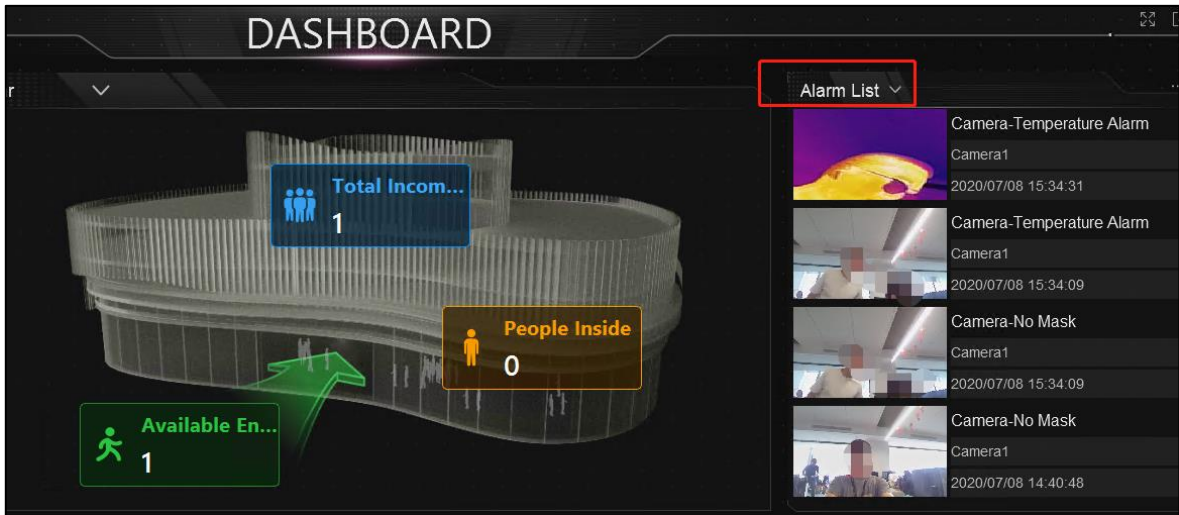

Supported 8 alarm types:

Camera: Abnormal Temperature/No Mask/Contact Distance;

Access Control: Abnormal Temperature/No Mask;

Person: Abnormal Temperature/No Mask; and Flow Control alarm.

5) You can switch to live view, alarm center and alarm search module from this interface

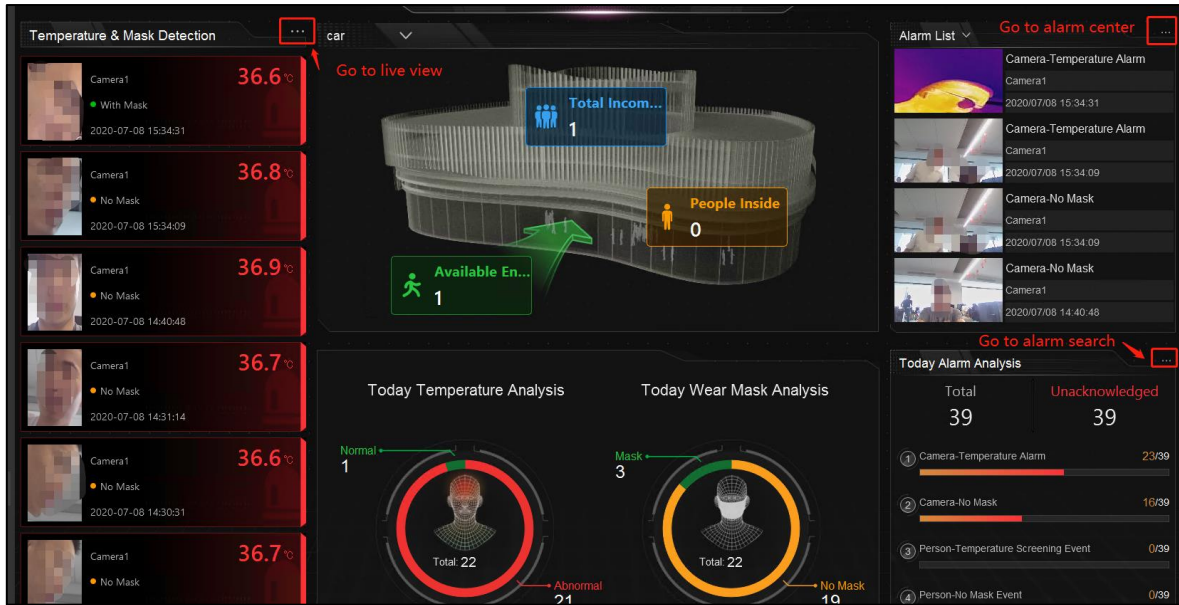

Note:

- 1) If you want to full screen, please separate window first
- 2) It suggests the Resolution of PC is 1920*1080.
- 3) If you need connect big screen with control client, please select copy display.

9. Mobile Phone Client

Now the Android Mobile Phone Client supports receiving alarms and view people counting.

Supported alarm types:

Camera: Abnormal Temperature/No Mask/Contact Distance;

Access Control: Abnormal Temperature/No Mask;

Person: Abnormal Temperature/No Mask; and Flow Control alarm.

Note: Just the Thermometry Mobile APP of Android system support the above function.

9.1 Configuration Event & Alarm on Web Client

[Event & Alarm Configuration for Abnormal Temperature, No Mask of Camera](#)

[Event & Alarm Configuration for Contact Distance](#)

[Event & Alarm Configuration for Abnormal Temperature, No Mask of Access Control](#)

[Event & Alarm Configuration for Abnormal Temperature, No Mask of NVR](#)

[Event & Alarm Configuration for Flow Control](#)

9.2 Function Operation

9.2.1 Alarm

1. Login to Mobile Phone Client. Fill in the server IP and port, user name and password, click **Login**.

Server

211 Server IP

Server Port

User

admin User name

Password

Use HTTPS

Remember Password

Login

HIKVISION

2. Go to **Alarm**. You can check all the alarm records here.

Alarm

- 

● Camera 01-DistanceExcept...
2020/05/08 15:11:36
- 

● Camera 01-DistanceExcept...
2020/05/08 15:10:49
- 

● Camera 01-Abnormal Temp...
2020/05/08 15:10:40
- 

● Camera 01-DistanceExcept...
2020/05/08 15:10:26
- 

● Camera 01-Abnormal Temp...
2020/05/08 15:09:48
- 

● Camera 01-No Mask
2020/05/08 15:09:48
- 

● Camera 01-No Mask
2020/05/08 15:09:48
- 

● Camera 01-DistanceExcept...
2020/05/08 15:09:35
- 

● Camera 01-DistanceExcept...
2020/05/08 15:09:15

Logical Resource

View

Alarm

Me

More

optical-Abnormal Temperature

Related Picture

12-06-2020 Fri 12:51:39

36.1°C

optical

Alarm Information

Alarm Source	optical
Client Time	2020/06/12 12:50:38
Device Time	2020/06/12 12:50:38
Triggering Event	Temperature Alarm
Preset	empty
Thermometry Point	empty
Temperature	36.1

Mark Acknowledge

Abnormal Temperature Alarm

< [Icons] ^ v

Camera 01-No Mask

Camera 01

Related Picture

Alarm Information

• Alarm Source	Camera 01
• Client Time	2020/06/12 11:31:08
• Device Time	2020/06/12 11:31:08
• Triggering Event	No Mask

Mark **Acknowledge**

No Mask Alarm

< [Icons] ^ v

Camera 01-DistanceException

Camera 01

Related Picture

Alarm Information

• Alarm Source	Camera 01
• Client Time	2020/06/12 11:53:21
• Device Time	2020/06/12 11:53:21
• Triggering Event	Distance Exception

Mark **Acknowledge**

Contact Distance of Camera

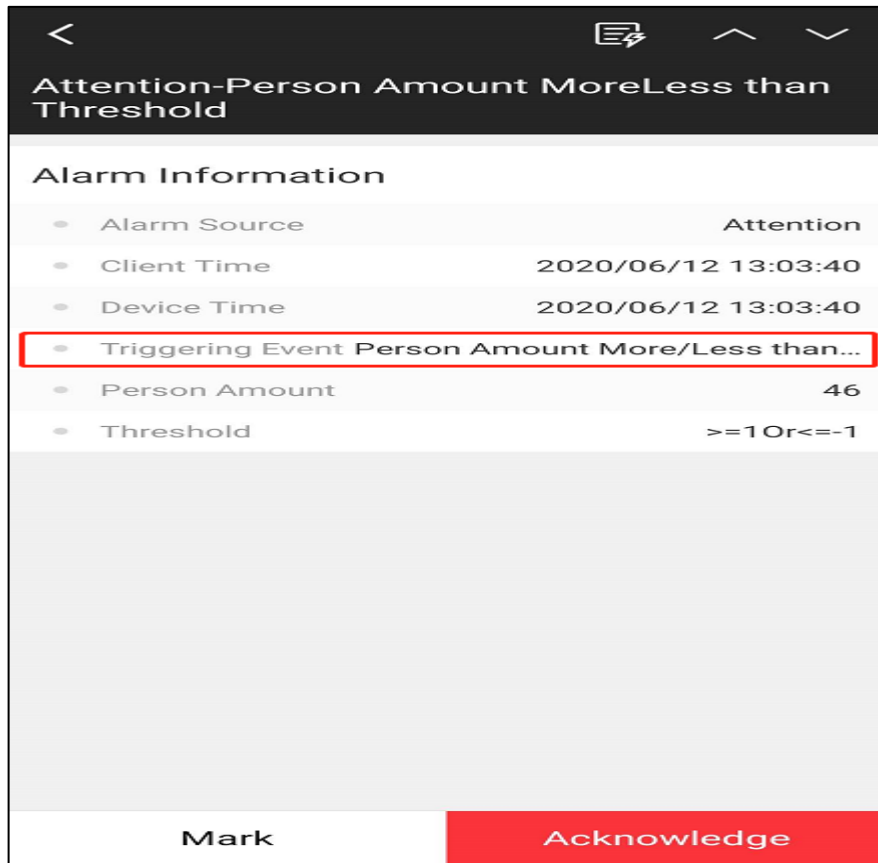

Flow Control alarm

9.2.2 Flow Control View

Login to Mobile Phone APP. Go to More/People Counting.

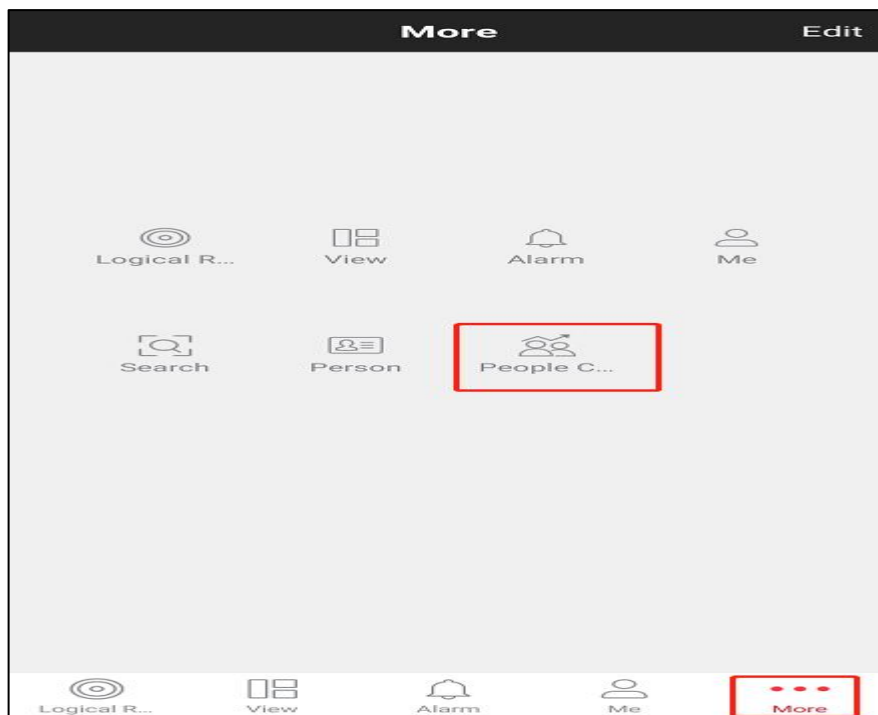

All the People Counting Group will show here, click one group, you can view the people counting group.

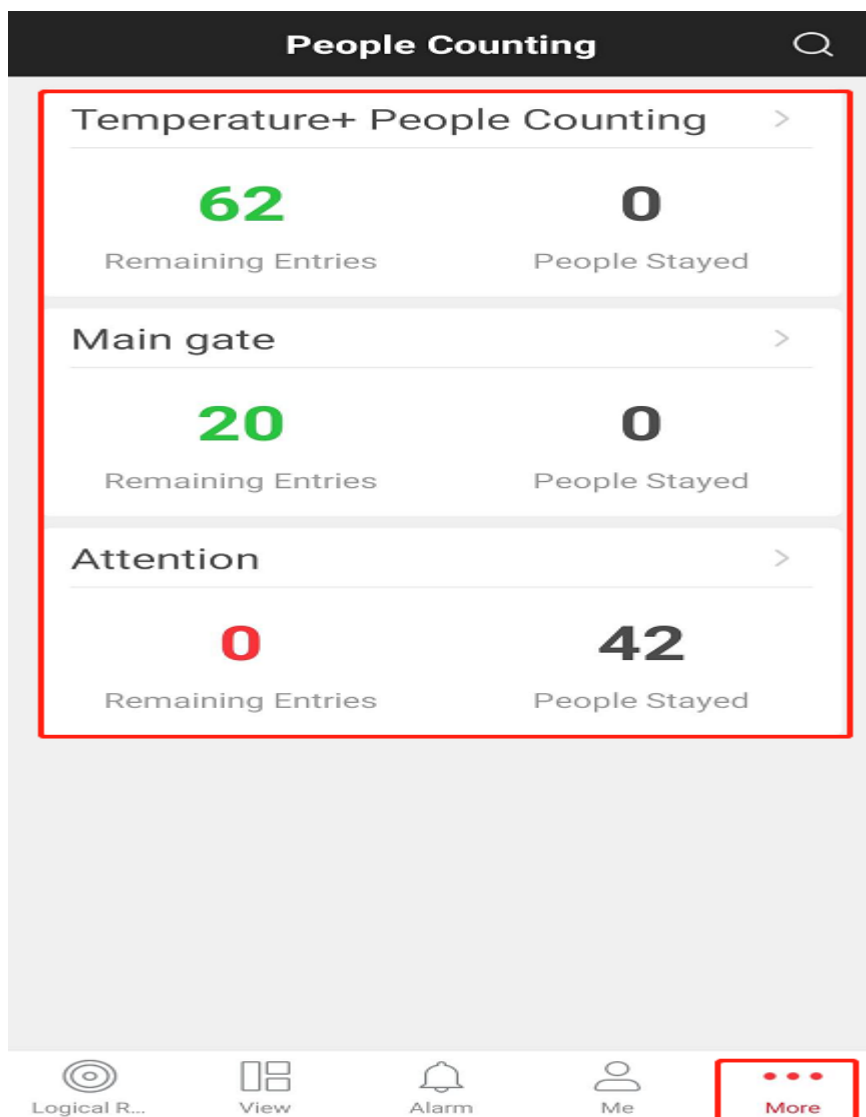

ATTENTION

Please Wait When Light Shows Red

People Stayed

0042

Remaining Entries

0000
