

HIKVISION new password reset strategy

When first using HIKVISION device, customers have to activate the device by setting the password (IPC&PTZ from V5.3.0, Netra DVR/NVR from V3.3.0, Turbo DVR from V3.1.6). (No default password). In this case, related to those devices which are activated, the password reset strategy is also different. Here is a quick guide of how to do it.

1. Via SADP

- a. Select one device in SADP list. Then export the DeviceKey file on SADP by clicking "Export",

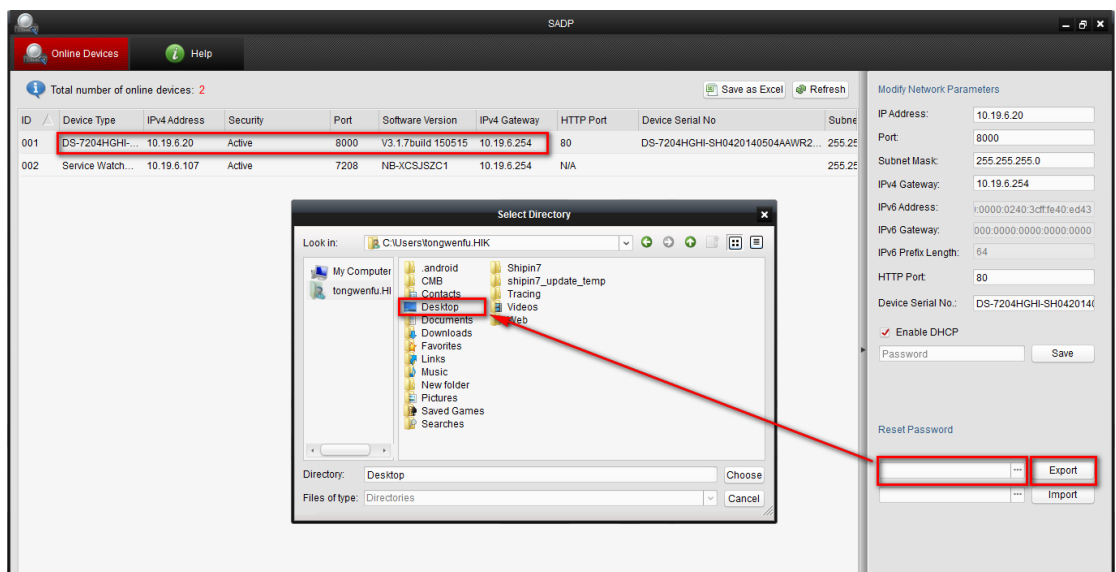

- b. Then send the DeviceKey.xml to HIKVISION technical support.

- c. Then HIKVISION technical support will send you Encrypt.xml.
- d. You load the Encrypt.xml file to SADP, and then you input a new password, confirm it and at last, click "Import", and password will be reset.

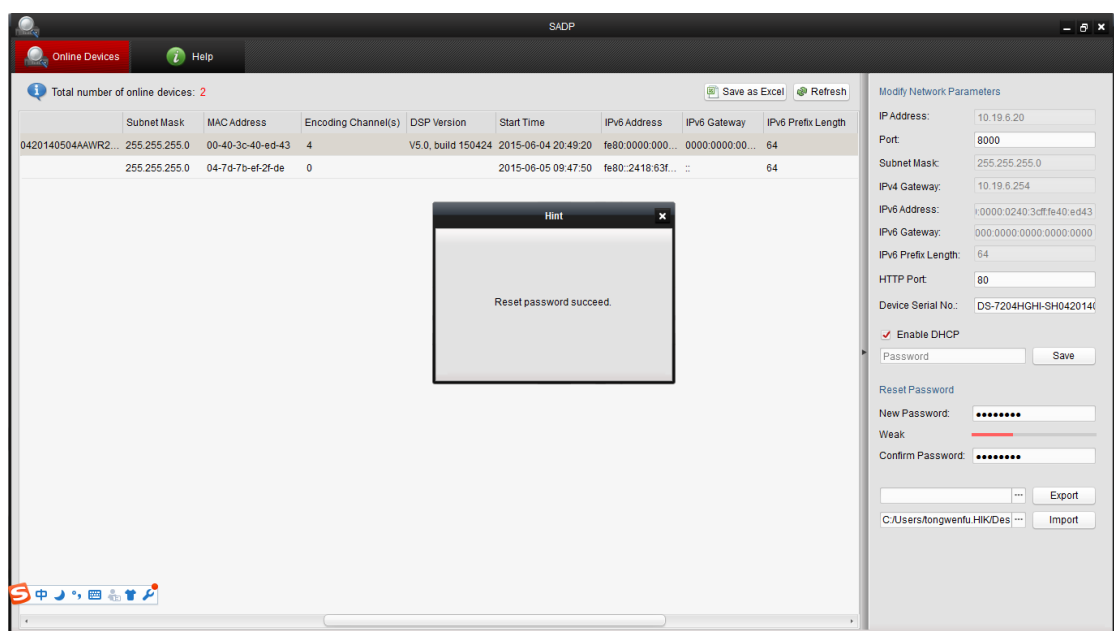
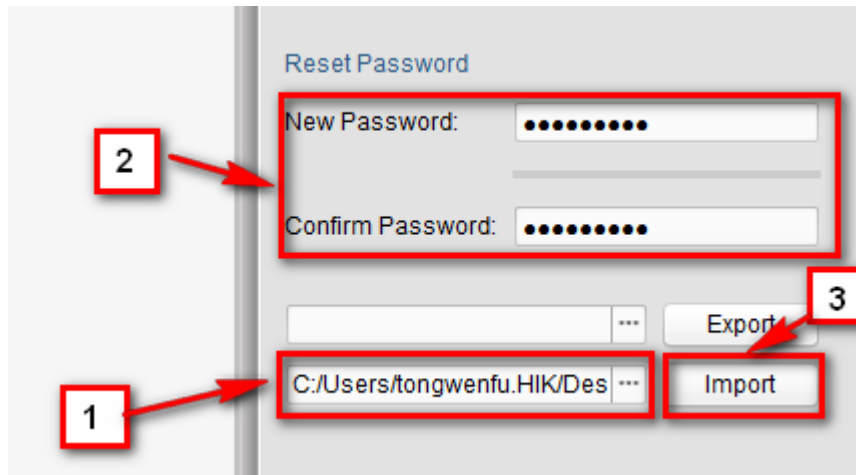

Notice:

- a. The password resetting procedure is valid for two days;
- b. The device cannot reboot during the whole password resetting procedure.
- c. **SADP version V2.2.3.5 build 150408** support new password reset, old version doesn't.
- d. Right now, only SADP support password resetting within LAN.

2. Via local menu

In NVR/DVR local interface, user can reset password by double-click on the bottom-left corner of log-in window. Then the password resetting window will pop out. Input Secure Code and reset the password. **In this case, the password reset strategy remains the same as before**, customers send the series number and DVR current time, HIKVISION technical support send secure codes back and you input in the local menu to reset.

- a. NVR/DVR Login Window (double click the bottom-left corner)

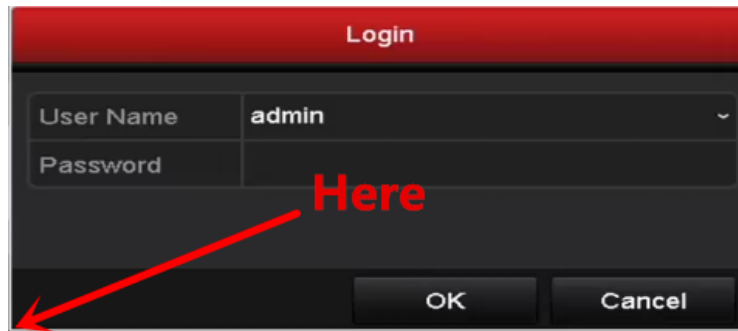

Login	
User Name	admin
Password	
OK Cancel	

- b. Secure Code input window, input the secure code and click OK

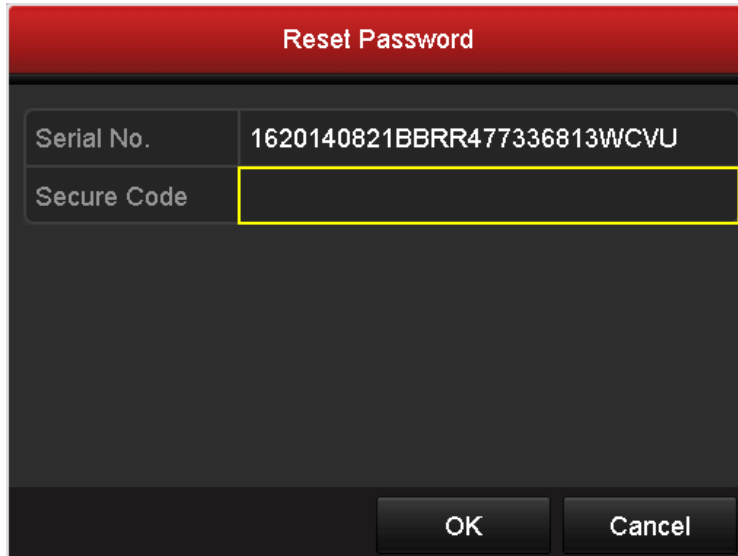

Reset Password	
Serial No.	1620140821BBRR477336813WCVU
Secure Code	
OK Cancel	

- c. New password activation, here input new password and confirm.

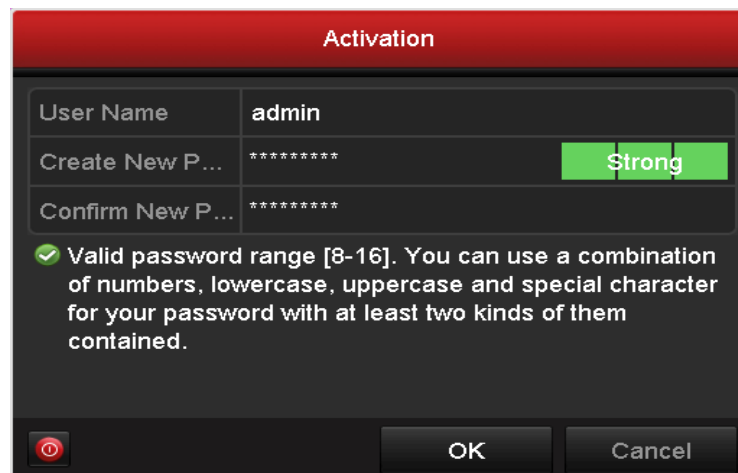

Activation	
User Name	admin
Create New P...	***** Strong
Confirm New P...	*****
✔ Valid password range [8-16]. You can use a combination of numbers, lowercase, uppercase and special character for your password with at least two kinds of them contained.	
⏻ OK Cancel	